THE WEATHER
Cooler and generally fair tonight and Wednesday; moderate northwest winds.

THE LOWELL SUN

6 O'CLOCK

ESTABLISHED 1878 | LOWELL MASS. TUESDAY JUNE 17, 1913 | PRICE ONE CENT

BOSTON OFFICER KILLS BOY

COUNTY TO REPAIR TYNGSBORO BRIDGE

Commissioners Viewed Structure Damaged by Fire—Vote to Start Work at Once

The members of the county commission held a special meeting this morning after viewing the Tyngsboro bridge which was badly damaged by fire yesterday afternoon, and decided to start work on the repairing of the structure at once, providing the iron work is not too much damaged, which will be known this afternoon, for an expert in this line of work, Engineer Worcester, is to examine the iron construction carefully and report at once as to his finding.

This bridge is owned by the county and is the only structure of its kind over a river in the care of the commissioners, and if possible the latter will turn it over to the state highway commissioners on account of it being constructed on a state highway. There is now a petition in circulation in this city and Tyngsboro for a new bridge, and a wider one, for some claim the present bridge is too narrow and that it is unsafe, but inasmuch as the county commissioners have no jurisdiction in this matter, the petition will be referred to the members of the legislature by the first of the year. It is then that an effort will be made to have the structure transferred to the care of the highway commission.

One of the county commissioners stated this noon that the damage to the bridge was estimated at approximately $10,000. It will require about 6,000 feet of planking to put the structure in shape, providing the iron frame is in good condition.

After viewing the structure the commissioners held a special meeting and they decided to proceed at once to repair it. If the iron structure is safe work will be started at once, but in the event that new iron pieces are needed, the work will be delayed for a few days. However, the bridge will be in shape again as quick as possible. County Engineer Kendall and Assistant Engineer Hatch took charge of the bridge this morning.

WANTS WILL OF WIFE ANNULLED

Hormisdas Courchaine Claims He is Entitled to Estate Which is About $20,000

A very interesting case was brought to the attention of Judge McIntire at the probate court, contested session, this morning, when Hormisdas Courchaine, through his attorney, William D. Regan, presented a petition to the court to have the will of his wife, Anna Courchaine, annulled, on the grounds of fraudulent actions.

Mrs. Anna Courchaine, who lived at 22 Exeter street, died in September 1912, and before her death she executed an instrument by which she bequeathed her husband $1000 and the remainder of her estate which is valued at over $20,000 to her three children, Lucien, 17 years; Rosella, 16 years and Rose, 2 years.

This money, it is said, she inherited a short time before her death. The will, it is alleged, was presented at the probate court and allowed, and a short time ago Hormisdas Courchaine, the husband, received the $1000 left to him and he executed a release. The $20,000 or more was left to certain trustees in trust for the benefit of the children.

Mr. Courchaine now claims the whole proceedings of the will were fraudulent his allegations being that he did not know the estate was so valuable, and now he wants the court to have the whole thing set aside. The executor's account was presented this morning and owing to the fact that there is a petition pending, the court ordered the account continued to such a time that both cases can be heard together.

Lawyer Henri V. Charbonneau appeared for the will.

Wills Allowed

Judge Lawton occupied the bench at the uncontested session of the probate court and the following wills were allowed: Frank J. Leblanc, Lowell; Annie S. Bacon, Lowell; Annie Kane, Lowell. The administration of Edouard Lasua of Lowell was granted.

ATTEMPTED TO ESCAPE

Boston Man Shot and Killed by Officer

CULMINATION OF A "NIGHT BEFORE" DISTURBANCE

Shooting Took Place in the "Kerry Village" District of the South End Early Today

BOSTON, June 17.—While attempting to escape arrest early today after he had been one of the participants in a gang fight in the "Kerry Village" district of the South End, Ralph P. Shea, 20 years of age, was shot and killed by Patrolman Charles Miller. The shooting was the culmination of a "night before" disturbance which kept the police of that section busy for several hours. The policeman fired two shots at Shea, the latter being killed instantly by the second bullet.

Baseball Results

New England at Lynn (morning): Worcester 4, Lynn 3.

American at Boston (morning): Boston 7, Detroit 4.

LADIES
Whose cheeks are pale because their blood is poor; whose nerves are weak because they need better nourishment; whose systems are generally run-down because of peculiar debilitating ailments, should take
PEPTIRON PILLS
The best combination of iron, nerve tonics and digestives—give the vigor and bloom of perfect health. 50c or $1. Druggists or mail. C. I. HOOD CO., Lowell, Mass.

SERVICES AT ST. PETER'S

First Communion and Confirmation Today

A beautiful ceremony took place this morning at St. Peter's church when a class of more than 250 boys and girls of the parish received their first communion and also the sacrament of confirmation. The mass was celebrated at eight o'clock by Rev. Daniel J. Kelcher, pastor of the church, and the children received the Holy Eucharist from his hands. They presented an imposing appearance in the center of the church, the little girls in white dresses and veils and the boys wearing dark suits with white bows on their coat sleeves, and white gloves.

Immediately following the mass, Rt. Rev. Bishop Da Silva, D. D., administered confirmation to the children and to others, including several adults and converts to the faith who have been receiving instructions. Bishop Da Silva spoke briefly to the children, saying that this was the happiest day of their lives and exhorting them to persevere in the faith for they are to be the future men and women of the church.

There was a large congregation in the church, including many relatives and friends of the children.

Building Permit

Mrs. C. T. Killpartrick has been granted a permit for the erection of a dwelling at 28 Flemings street. The building will be 23½ by 36 feet, two stories, seven rooms, pantry and bath and the estimated cost is $3000.

If you want help at home or in your business, try The Sun "Want" column.

EPIDEMIC OF SMALLPOX IS FEARED IN THIS CITY

Two More Cases Were Reported to the Board of Health by Doctor McAvinnue Today

That the smallpox situation in Lowell is very liable to verge on the epidemic was admitted at city hall today by doctors who are taking an active part in the fight against it.

Two more cases were reported this morning by Dr. Frank McAvinnue, who is doing the trailing work for the board of health. When the doctor discovers that children have been absent from school for more than a day or two he investigates and this system of investigation has unearthed a majority of the cases reported.

All In Big Blocks

The fact that all of the cases thus far reported, seven in all, were found in big tenement blocks and that while older members of the families worked, as a rule in the mills, the children attended different schools and in this way exposure to the disease has been quite general. Besides the mills and the schools there has been a constant visiting back and forth from apartment to apartment and from house to house, and in the event of a sufficient number of cases being reported, to warrant it, the board of health will probably take action on the suggestion of its chairman, Dr. Brunelle, and order a general vaccination. Arrangements have been made with the state board of health to supply all of the vaccine points necessary in case of emergency.

All of the cases thus far reported have been traceable, one to the other, and it looks as if it would be a chain of many links. The one semi-comfortable feature about the situation is that, with one exception, all of the cases have been very mild, so mild, in fact, that the board of health and the doctors associated with the board, do not believe that the parents of children who failed to report the cases or call a doctor, knew that the children had small pox.

Cases Reported Today

The first case reported by Dr. McAvinnue today was that of Albina Caron, 10 years, 19 Pawtucket street. Albina's mother is a widow and it was not learned if she works away from, or at home. There is a 12-year-old boy in the family and he had the smallpox a year and a half ago. The Carons live in a tenement block. Albina Caron was never vaccinated.

The second case reported was that of Ovila Gagne, and Ovila, who is 6 years old, lives at 179 Perkins street. Ovila's mother married a second time but there are no children by the second marriage. Her second husband's name is Robert Sully. He is a woodchopper but has not been working of late. Ovila Gagne is one of eight children, and only four of the eight were ever vaccinated. Ovila was never vaccinated and neither was her mother or Mr. Sully ever vaccinated. Other members of the family, their places of employment, schools attended, etc., are as follows:

Rose Gagne, 19, never vaccinated. Rose is employed in the Lawrence hosiery and her overseer is Samuel Pillsbury.

Anna Gagne, 20, was never vaccinated. She is employed in the Lawrence hosiery.

Delia is 18 and works in the same room in the Lawrence hosiery as her sister Rose. Never vaccinated.

Arthur, 17, is employed in the Lawrence hosiery; was vaccinated.

Yvonne, 13, has been attending the Green school. Yvonne has been vaccinated.

Alma, 10, has been vaccinated, and attends the convent in Moody street.

Ovila, 6, was never vaccinated and attends the Cheever street school.

Jeanette, 5, attended the Cheever street school. She was never vaccinated and has not attended school for at least two months.

May Order Arrests

It was stated today that if any person or persons were found to be conceding or assisting in conceding, in any way, any person or persons, having smallpox would be arrested and punished in accordance with the laws governing such offence.

The two children whose cases were reported to the board of health this morning have been removed to the smallpox hospital in Chelmsford street.

TEST RUN TO STAMFORD TODAY

Coroner and R. R. Officials Try Engine 1338 Which Crashed Into Pullman Thursday

NEW HAVEN, Conn., June 17.—As Coroner Phelan yesterday adjourned his inquest into the Stamford wreck until later in the week the inquiry took on a new phase today and one which is said by railroad men to be quite unusual. The second section of the Springfield express which ran into the rear of the first section last Thursday was made up again with engine 1338 and the same equipment, and bearing railroad officials and others it was sent from New Haven to Stamford to reproduce as nearly as possible the conditions which existed when the wreck occurred. There was no first section at Stamford to be crashed into but the position of that train was indicated by flags and the engineer of 1338 was to set the brakes to avoid the imaginary collision.

Before the party of railroad officials boarded the train here the independent inquiry begun here yesterday before General Manager Hardo was resumed

(Continued to page eight.)

If at all Particular Drink

MOXIE

GRADUATION AT NORMAL SCHOOL

Large Class Received Diplomas This Afternoon—Hon. F. P. Fish of State Board Present

The graduation exercises of the class of 1913 of the State Normal school took place this afternoon at half past two in the school hall and there were present many relatives and friends of the graduates. The hall was tastefully adorned for the occasion, the decorations for the most part consisting of flowers beautifully arranged. The class of 1913 is the fifteenth class to depart, diplomas in hand, from the walls of the State Normal school.

The opening number on the program was a chorus, Jerusalem (Gallia), by Gounod, and this was followed by an

Continued to last page

FIREMAN THROWN FROM TRUCK

Callman Olcutt Injured—Vehicle Crashed Into Curbing While Responding to Box 71

A very deplorable accident happened to Callman Forest Olcutt of South Royal street this morning as he was answering the call from Box 71 on Truck 2. He was seated upon the top of the truck as the sharp turn at the corner of Pawtucket and Middlesex streets was made. The rear wheels of the truck crashed into the curbing, tipping the huge vehicle half over and throwing out Callman Olcutt. Mr. Olcutt struck the sidewalk with great force and it was found as soon as assistance reached him that he was severely injured. The ambulance was summoned and he was at once taken to the Lowell General hospital. It was found at the hospital that the injured man was suffering from a fracture of the right leg as well as many minor bruises. His leg was set and Mr. Olcutt is now resting comfortably at the hospital.

Blacksmith Shop in Flames

In answer to an alarm from box 71 this morning at about 11.30 o'clock the fire department hurried out to Middlesex Village and found the blacksmith shop in the center of the village just bursting into flames. The fire, however, had started in the top of the building and the roof was the only part of the structure which was damaged before the firemen had extinguished the last spark. The fire probably originated in a deficient chimney as it was first noticed in the partition through which the chimney passes. The property is owned by Warren Gould.

CAPONE WINS CASE

JUDGE FINDS FOR PLAINTIFF IN CASE OF CAPONE VS. DAIGLE

Plaintiff Sued to Recover Commission On Sale That Never Was Made—Case Tried a Few Weeks Ago

Lawyer Henri V. Charbonneau received word yesterday to the effect that Judge Enright had found for the plaintiff in the sum of $10, in the case of Albert Capone vs. Arthur Daigle.

The case was one where the plaintiff sued the defendant for the recovery of a commission for the sale of a piece of real estate, where the said sale was never made, it being alleged that after Capone had found a purchaser, the owner refused to dispose of his property. The case was tried a few weeks ago at the civil session of the superior court.

Mr. Charbonneau appeared for the plaintiff, while J. H. Guillet represented the defendant.

SUFFRAGAN BISHOP

Archdeacon Samuel G. Babcock of Boston Consecrated in Presence of Distinguished Gathering

BOSTON, June 17.—Before a distinguished gathering of clergymen and laymen, including every Episcopal bishop in New England, Archdeacon Samuel G. Babcock of Boston was consecrated suffragan bishop of the Episcopal diocese of Massachusetts at Trinity church today. Bishop William Lawrence, presided.

Lamson Co.'s Picnic

The Lamson Store Service company is enjoying its second annual picnic at Nabnasset grove today. The works are shut down and everybody has gone to the outing.

30 DAYS

Anyone can try an electric flatiron for 30 days free of charge.

Get it now and use it the first hot day.

Iron in a cool room!

See how CLEAN it is!

See how COOL it keeps you!

Lowell Electric Light Corp.
50 Central Street.

Deposit One Dollar Weekly
"Little and Often Fills the Purse"
Interest Begins Monthly
FLAK FINGER PRINTS USED
SAVINGS DEPARTMENT
TRADERS NAT. BANK
MIDDLESEX ST. AND P. O. AVE.
Hours: 8.30-3, Sat. 8.30 to 12.30, 7-8.

FOR 64 YEARS
This Bank Has Never Paid L. Than
4 Per Cent.
Interest Begins July 12
City Institution for Savings
WARREN STREET | HIGH STREET
CENTRAL STREET

6 WERE PROSTRATED IN BOSTON

Hottest Day of the Year—Many Deaths and Great Suffering Throughout Country

BOSTON, June 17.—The soft west wind which blew over Boston at midnight gave promise of bringing with it a repetition today of the discomfort which attended the sudden rise of temperature which came with that wind yesterday.

The rise in temperature began at about daybreak yesterday. At noon the thermometer, which under the influence of the east wind which was blowing before sunrise had stood at 62, showed a registration of 85. By 3 p. m. the silver streak had gone up to 90, where it stood for three hours. As the sun declined the temperature fell, until 10 o'clock last night it was down to 82.

Even at that temperature there was much perspiring and seeking after cooling devices on account of the humidity. The slightest motion brought with it a starting of the pores.

In the tenement districts the heat was severely felt last night, and many downtown dwellers made for the roofs of the houses or the common to sleep in the open air.

All means of conveyance to the public beaches near Boston were crowded from early in the evening, and the crowds stayed as late as the time schedules of the cars, trains and boats allowed them.

During the day there were four heat prostrations in the city. John J. Fallon, 75 years old, who said he had no home, was overcome on Lagrange street. He was taken to the relief hospital. Guiseppe Disirpanni of Jones court, Newton, was overcome while working in a quarry in Brighton. He was taken to the city hospital. John J. Lloyd of 216 Harrison avenue suffered an epileptic fit superinduced by heat and was taken to the city hospital. John D. Drossman, 76 years old, was taken to the relief hospital from a bench on the common, where he was overcome. At the psycopathic hospital a woman who became hysterical from the heat while she was near the Mission church, Roxbury, was given treatment.

The weather is regarded as merely seasonable by the weather bureau. Temperatures around 90 are due in June, and the rest of the country is getting them just now.

One prostration was recorded in Chelsea, Joseph Joyce, 35 years old and married, of 228 Chestnut street, was overcome in the rear vestibule of a Washington avenue car on Broadway near Fourth street and fell from the car. He received a severe cut on his forehead. He was taken to his home.

Overcome In Boat

LYNN, June 17.—John Welch, 36 years old, of 17 Summer street, Lynn, was overcome by heat while in a motor boat without power, half a mile off Winthrop beach, at 4 o'clock yesterday afternoon, and might have perished but for aid from the shore.

Welch had bought the motor boat in South Boston, and set out to row it to Lynn. The task was a hard one, and he had been at it three hours when he felt his strength leaving. Realizing that he was helpless, he signalled with an oar to the shore. Samuel Burch, a boy living at 277 Washington avenue, Winthrop, noticed Welch's motions, but did not understand his plight until he saw him fall backward in the boat.

Burch told Walter Lewis of 42 Moore street, Winthrop, and William Talcott, another resident of Winthrop, of Welch's peril, and they put out in a dory and brought him ashore.

Welch was taken by Metropolitan Park policemen to the emergency station at the state bathhouse at Revere Beach, where he was given treatment. After resting a few hours he went home unassisted.

Hottest of Year In New York

NEW YORK, June 17.—Yesterday was the hottest day of the year in New York city. There were a large number of heat prostrations but no fatalities. The mercury reached a maximum of 91 degrees at the skyscraper where the official weather bureau is located. Thermometers at the street levels recorded as high as 102 degrees.

Hottest June Day On Record

CHICAGO, June 17.—A drop of 28 degrees in temperature brought relief to this city last night after what was, with one exception, the hottest June day on record here. The maximum temperature of the day was 98.4 at 5 p. m.

104 In Detroit—One Death

DETROIT, Mich., June 17.—One death from the heat occurred here yesterday. The government thermometer at the level of the street registered 104 at 2 o'clock yesterday afternoon.

3 Dead; 25 Prostrated

CINCINNATI, O., June 17.—Three men were killed and 25 prostrated, one seriously, by the heat yesterday. The maximum on the government thermometer was 95 degrees in the afternoon. The government kiosk on the street showed 104 degrees. No abatement of the heat was shown last night and the parks and playgrounds were crowded with sleepers.

Indiana Suffered

INDIANAPOLIS, Ind., June 17.—All of Indiana suffered yesterday from the effects of the hottest weather of the year. In Indianapolis the mercury reached 103 on the street level and 96 in the government thermometer. It was the hottest June day here for 21 years. Two deaths from heat prostration occurred in the state.

Six Deaths In Philadelphia

PHILADELPHIA, June 17.—Six deaths and numerous prostrations occurred here yesterday as the result of the excessive heat which has prevailed during the past three days. The mercury in the official thermometer at the weather bureau registered within a small fraction of 96 degrees. It continued above the ninety mark until after 7 o'clock when a thunder storm caused it to fall 13 degrees in five minutes.

—THE—

Robertson Co.

"HOME FURNISHERS."

Vacuum Cleaners

Two years in advance of any present day hand power vacuum cleaners, reasonably priced, 2 sizes, $5.50, $6.75

We have just received a fine lot of new patterns of

Hall and Stair Carpets

In Wilton, Brussel, stair patterns, trackers to match, prices
$1.10, $1.25, $1.50 Yard

Made, laid and lined.
Other makes to close out
75c and 85c

China and Cut Glass

Cut Glass Vases $1.00, $1.50, $3, $5

HAVILAND CHINA

Bouillon Cups, Cheese Dishes, Jelly Jars, Cake Dishes, Tea and Dinner Sets.

A special 100 piece Haviland Dinner Set, for $29

Granite Iron Refrigerator

Just the size for auto parties.

Keeps food 48 hours, the handiest article for your comfort made, $4 Each

Agents for Caloric Fireless Cookers.

Agents for Bohn Refrigerators.

Agents for Perfection Oil Stoves.

—THE—

Robertson Co.

82 PRESCOTT STREET.

No. 14 THE LOWELL SUN June 17

LIBRARY CONTEST COUPON

GOOD FOR TWO VOTES

This coupon is good for two votes when properly filled out and deposited in any contest store ballot box.

NAME OF CONTESTANT

NAME OF VOTER

Six consecutive coupons will be exchanged for a certificate good for twenty-five extra votes at any contest store.

This coupon is void ten days after date.

STARED DEATH IN FACE FOR 4 HRS.

Boy in Battle With Swift Tide of West River—Leg Caught in Gate Under Bridge

NEW HAVEN, Conn., June 17.—John Guglik, aged 16 stared death in the face for four hours last night, in an unusual battle with the swift incoming tide in West river under the Congress avenue bridge. He had been swimming and his leg was caught in one of the great tide gates that prevent the water from overflowing the meadows. Desperate efforts were made to release him but without avail. The fire and police departments were called out and a crowd of more than 3000 persons gathered. A rubber tube was inserted in the boy's mouth as the water passed over his head, that he might breath. The last rites of the Catholic church were administered by a priest.

A trolley wrecker succeeded in smashing one of the six tide gates and this allowed the water to rush over the meadows so that boy's head was again out of water. A special apparatus was then rigged up and the gate forced just enough to release the lad. He was brought up on the bridge by a fireman while the crowd cheered. He collapsed but was revived and taken to his home. Despite the great pressure on his leg it was not broken.

GET COLD FEET AT WHITE HOUSE

Refrigerating System Beneath the Executive Offices Placed in Commission Yesterday

WASHINGTON, June 17.—Job hunters, senators and representatives opposing President Wilson in his plan to put through currency legislation at the extra session and citizens "with missions" seeking the president's ear have found the White House executive offices these days a chilly place. The atmosphere is almost that of a morgue, so far as temperature goes.

"By crickety" exploded a member of congress who had been waiting a half hour to gain an audience with Mr. Wilson, "I'm going out of here. The frigidity is beginning to get on my nerves. And to think that outside there on the asphalt the temperature is fully 100 degrees."

"Wait a moment and I'll go with you," said one of his waiting colleagues. "It's giving me cold feet, too."

The nervous deserters from the ranks of the waiting today discovered that the president's manner was none the less cordial than before. It developed, however, that with the coming of the heated spell the refrigerating system beneath the offices had been placed in commission and that fans, blowing across cakes of ice aggregating several tons constantly was forcing cold air through cleverly concealed ventilators.

FELL 4 FEET TO DEATH

Man Fell 40 Feet a Year Ago and Lived

PHILADELPHIA, June 17.—On the anniversary of a fall of 40 feet in which he escaped injury, Hugh Walker, a painter 56 years old, was killed yesterday by falling only four feet. During the last 15 years he has several times had falls of 15 to 25 feet, each time escaping injury.

SPANISH LANGUAGE

Failure of American Educators to Take It Up Costing Opportunities for Many Good Jobs

WASHINGTON, June 17.—Failure of American educators to take up the Spanish language is costing them opportunities for excellent positions in the faculties of schools and colleges in Latin America, was the declaration made today by Dr. L. A. Kalbach of the United States bureau of education. A number of such desirable positions, Dr. Kalbach added, undoubtedly would be filled, as a result by the selection of educators of other countries.

American educators' indifference to mastering other languages in Dr. Kalbach's opinion lies in the fact that there exists such a demand for first class men in the United States that they do not have to look abroad.

DUNDEE IS FAVORITE

In Bout With Jack White of Chicago—Fight Will Be Staked at Los Angeles

LOS ANGELES, Cal., June 17.—The Dundee-White 20-round bout at Vernon arena tomorrow will be more of a lightweight than a featherweight match. They are to fight at catch-weights and Johnny Dundee of New York, who recently fought a draw with champion Johnny Kilbane will weigh close to 129 pounds when he enters the ring, according to training camp gossip. His opponent, Jack White of Chicago, will weigh within a pound of that notch. Although the feeling is growing that White has an even chance to win, owing to his being the harder hitter of the two Dundee is a 10 to 8 favorite today.

LEADING DEALERS

DRY WELL NUISANCE

Complained of by Varnum Ave. Residents

Commissioner James E. Donnelly gave hearings at city hall, last night, on sewer petitions, the most pretentious of which had to do with the proposition to build a sewer in Brookside street, from Woodward avenue to Varnum avenue, and in Varnum avenue, from Brookside street to Dunbar ave.

It has been known, for some time, to Commissioner Donnelly and other members of the city council, that a great deal of annoyance has been suffered by persons living in Varnum avenue because of the overflow of dry wells. It was explained that river water was responsible for the overflow and conditions in some instances were described as being almost intolerable.

There were a number of remonstrants to the petition, however, and they claimed that the dry wells, now alleged to be offensive, could be fixed so as to avoid the overflow from the river and then everything would be all right. The remonstrants said they were satisfied with the dry well system and did not want to be obliged to pay for a sewer. Those in favor of the sewer were Harry Nichols, A. G. Johnson, Avery Ryer and W. S. Johnson. The latter told the commissioner that if he would come over to Varnum avenue he would convince him there was need of a sewer.

The remonstrants to the sewer included Samuel G. Lyness, W. E. Dodge, Mrs. Coburn and A. L. Sturtevant. Henry Deering and Thomas Tanner appeared in favor of a sewer being laid in Christian street, from Tenth street southerly, about 400 yards.

Margaret McCullough appeared and asked that a sewer assessment against her property in Poplar street be abated.

Mrs. Margaret C. Bagshaw, representing the W. H. Bagshaw estate, asked that a sewer assessment against property at 11 Wilson street be abated.

Mrs. Ada M. Judkins appeared in favor of the petition to lay a sewer in Hildreth street, from Essex street to Orleans street. George Byrne, of 283 Hildreth street, appeared as a remonstrant.

Mary J. Callahan asked that a sewer assessment of $361.50 against her property in Llewellyn street be abated.

WESTFORD HOUSE BURNED

House and Barn Was Destroyed

A child playing with matches started a fire in Westford yesterday afternoon that destroyed the house and barn of L. F. Gates, causing a loss of about $3500. All the live stock and a portion of the furniture and farm machinery were saved.

The Gates place is situated in the south part of Westford and the little child who innocently set the fire, had a narrow escape from serious, if not fatal injury.

The child was playing with matches in an upper room while the family were at supper. The first intimation the people at supper had of any danger, was when they heard the child's screams and rushing upstairs they found the room in flames. The little one seemed enveloped in flames, but fortunately and strangely escaped without a burn.

A general alarm was sounded at the centre, but by the time the fire department was on hand the flames had gained such headway that it was plain the dwelling was doomed. The men then devoted their efforts to saving the barn, but without success.

The house of W. P. Williams, directly across the road, was saved only after the building had been saturated with water and chemicals to prevent the spread of the flames.

F. C. Church held the insurance on the property.

CARMEN TO GET INCREASE

Philadelphia Men Will Receive More Pay

PHILADELPHIA, June 17.—More than 7000 motormen and conductors employed by the Philadelphia Rapid Transit Co. will receive another wage increase, the second in two months on July 1, instead of Sept. 1, as announced some time ago. The new scale provides a maximum wage of 29 cents an hour for men who have been in the employ of the company for five years and over while new men receive 24 cents, with one cent additional for each year of service. In June, 1911, following the strike of 1910 the maximum wage was 23 cents an hour.

Rubber Hose

The kind for service—several well known brands.

Coupled in 25 and 50 foot lengths.

6 1-2c to 14c Per Foot

Other brands in both Rubber and Cotton.

ALL SIZES OF

HOSE REELS

BARTLETT & DOW

216 Central Street.

The Bon Marché
DRY GOODS CO.

OVER 1000 YARDS OF

Swiss Embroidered Flouncing

Now On Sale

AT 49c YARD

A new importation has just arrived comprising beautiful floral designs and eyelet effects. It is 45 inches wide and first quality in every respect.

The Regular Price is $1.00 Yard.

PRES. GOMPERS' CASE UNDECIDED

The Supreme Court Adjourned With 25 Cases on List

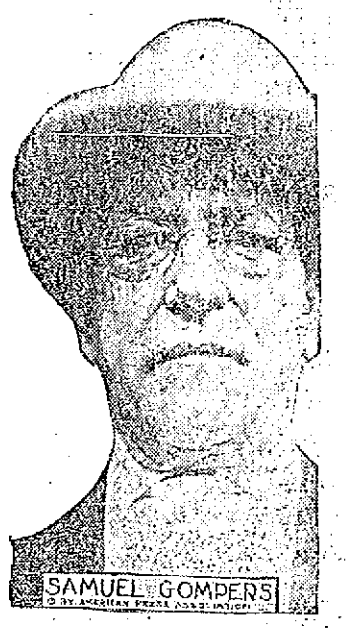

WASHINGTON, June 17.—When the supreme court adjourned yesterday until October, some 25 important cases were left undecided. Among these were the cases of Samuel Gompers, John Mitchell and Frank Morrison, the officers of the American Federation of Labor who are asking for a review of the decision of the district courts holding them in contempt for alleged violation of an injunction in the Bucks Stove and Range company cases. Execution of the sentences thus will be delayed at least until fall. Gompers, who was sentenced to a month in jail, has been very ill for several months.

Other cases on the left-over list include the inter-mountain case, the citrus fruit rate case, affecting the Florida East Coast railway, over sea to Key West; the Kentucky and Indiana state rate cases, the Nashville-Atlanta re-shipping privilege case; the New York harbor sugar lighterage and the California oil land suit by individuals against railroads.

Among the state laws whose constitutionality remain undecided are those of New York giving the right to city officials to tax national bank stocks regardless of debts of the owners; the Kentucky law taxing those who furnish information to commercial rating houses; the Vermont law taxing savings deposits in national banks, and the Massachusetts foreign corporation tax law.

Professor at Catholic University

WASHINGTON, June 17.—Rev. Paschal Robinson of St. Francis of Assisi church of New York city has been named from Rome as professor of mediaeval history in the Catholic university here. The word was received today in a cablegram from Cardinal Falconio, who announced to the university authorities that the superior general of the Franciscans had agreed to the appointment.

J. L. CHALIFOUX CO.
COR. CENTRAL & MIDDLE STS

Lowell's Greatest Ready-to-Wear Store

$1.98 Men's Shoe Sale

Including Emerson and Crossett Shoes

Starts Friday—See Windows and Thursday's Papers

CAUTION!

ORDER YOUR GOODALE'S DAN-DE-LI-O

Of Boyle Brothers

They are the only bottlers who sell the GENUINE. We want to warn the public against imitators who are selling Dandelion Beer for GOODALE'S DAN-DE-LI-O. GOODALE'S DAN-DE-LI-O is served in ice-cold mugs with name of DAN-DE-LI-O on the mugs.

GOODALE'S DAN-DE-LI-O is put up by Boyle Bros. only, in bottles plainly labelled DAN-DE-LI-O. GOODALE'S DAN-DE-LI-O is healthful, refreshing, sparkling, and is the best temperance drink made.

381 GRADUATES AT SMITH COLLEGE

Largest Class in History of the College—5 Candidates Made Masters of Art

NORTHAMPTON, June 17.—Three hundred and eighty-one young women comprising the largest class ever graduated at Smith college received the degree of bachelor of arts at the 35th commencement today. Five candidates were made masters of the arts.

The commencement exercises were held in the John M. Greene hall. Rev. Dr. L. Clark Seelye, the venerable president-emeritus of the college offered the invocation after which the commencement address was delivered by President Henry Churchill King of Oberlin college, who spoke on "Reverence for personality."

"By reverence for personality," he said, "is meant the sense of the priceless value and inviolable sacredness of every individual person; that a person is an end in himself never, under any circumstances, to be mere means. As such, the principle involves both self respect and respect for others.

"Self respect is neither self conceit nor self depreciation but the recognition of oneself as a member of the whole with his own individuality and significance and therefore 'called to an imperishable work in the world.' Self respect is necessary for character and is also a basic condition of a permanent and valuable influence."

WEST BOUND IMPORT TRAFFIC

Freight Rates Must Not be Lower Than From N. Y.—Decision in Differential Case

WASHINGTON, June 17.—Freight rates on west bound import traffic must not be lower than from New York city. This decision was today made by the inter-state commerce commission after a rehearing of the so-called differential case which involved the adjustment of rates on import traffic among the cities of Boston, New York, Philadelphia and Baltimore.

For many years agreed-upon differentials were maintained by the railroads on west bound import traffic from the cities named. Boston felt it was being discriminated against as a port and shipping center and a rate war was begun by the Boston & Maine road in an effort to secure as low or lower rates from Boston as from the other differential cities. This war resulted finally in the carrying by the roads of import traffic at lower rates than applied to domestic traffic and, in reality, at less than cost of service.

The inter-state commerce commission was appealed to act as a board of arbitration in the matter. After exhaustive hearings the commission established certain rates, maintaining generally the former differentials. A supplemental opinion held that the rates on import traffic should not be lower from Boston than from New York.

Shipping interests of Boston joined with the Boston & Maine and the Boston & Albany in asking for a re-hearing and the commission granted the petition on the sole question of relation.

In its opinion today the commission points out that the commercial interests of New York, Philadelphia and Baltimore and the railroad's serving them strongly protested against Boston having lower rates than New York. The intimation was pointed out that if Boston were accorded that advantage it would result in another and more far-reaching rate war.

In conclusion the commission says: "It is strongly urged that unless the import rates from Boston are lower than from New York it will be harmful to existing conditions and make it difficult for Boston to retain the import business which it now has. However much sympathy we may have with that argument we cannot make it the basis of a finding as to unjust discrimination such as is prohibited by the act."

BURGLAR WAS CAPTURED

Surprised by House Attaches—Tied to Post

NEW YORK, June 17.—A valet, a plumber and a maid servant in the home of Amos Pinchot, last night captured an alleged burglar as he was about to make off with several thousand dollars worth of silver, according to the charge against him. They surprised the man as he was leaving the residence and tied him up until detectives arrived. Mr. Pinchot is at the home of his brother, Gifford Pinchot, former chief forester, in Milford, Pa. The prisoner said he was Charles Clay, a soldier on furlough from Fort Hancock, Sandy Hook, N. Y.

Government R. R. in Alaska

WASHINGTON, June 7.—President Wilson yesterday gave his approval to a plan for immediate legislation authorizing the construction of government railroads in Alaska.

RECOVER 100 BODIES

From House Demolished by Earthquake

SOFIA, June 17.—The bodies of 100 dead have been taken from the ruins of the houses demolished in the earthquake on Saturday at Tirnova.

BACHELOR GIRLS

TO HOLD MEETING THURSDAY EVENING

Mathews to Hold Ice Cream Party On Night Before Fourth—Other M. T. I. Notes

The Bachelor girls will meet Thursday evening to act on an engagement just received and which if satisfactory will be accepted.

On Thursday evening the girls will receive complimentary tickets for the ice cream party which will be conducted by the Mathews on the night before the Fourth in their hall in the Mansur building. The committee in charge of this party is making strenuous efforts to make this the banner night in their new quarters. A well known orchestra has been selected to furnish music for that occasion. Tickets for this affair are limited so it is essential that all the girls be present at their meeting on Thursday evening. On the same evening, the ice cream committee which is under the chairmanship of Andrew J. Welch, an old time worker, of the society, will hold its meeting in one of the anterooms and make final arrangements for this affair.

The members of the camp are quietly making plans for the opening of their camp the first of August. The Bachelor girls will be their guests on that occasion.

TWO HURT IN AUTO CRASH

Young Men Go Over a Bank at Thompson, Conn., in Machine Said to Be Stolen in Boston

WEBSTER, June 17.—Two unknown young men were cut and bruised yesterday afternoon when the big touring car of T. Bolton of 91 St. Botolph street, Boston, registered 30722, was driven down a 15-foot embankment near Thompson, Conn. Both young men were attended by Dr. A. C. Paine of Thompson.

The arm of one occupant was fractured, his shoulder blade sprained and he received a deep gash on the face. The other sustained a fractured rib, a sprained wrist, multiple bruises and contusions. Workmen from a Putnam, Conn., garage were ordered to tow the machine into Putnam. The men offered to sell the machine, valued at $2200, to their employer for $400. The low figure aroused his suspicion.

The young men have not returned for the car and it was reported to the Putnam police, who looked up the car and found that the machine was stolen from Boston last night. The Putnam police are still at work on the case. The damage to the machine is estimated at $500.

Hammock Sale

There's nothing for comfort like a hammock. We have just received a splendid line of beautiful designs. Prices, $1.25 to $3.50. Thompson Hardward Co. Tel. 156 and 157.

Paid $200 For Fake Divorce

BOSTON, June 17.—Judge Crosby, in the Suffolk divorce court yesterday, granted Emma M. Tresp of Roxbury an annulment of her marriage to Joseph Mellenberg, also of Roxbury, and then stated that he would have the story of Mellenberg, that he paid $200 to a Roxbury man for a divorce which proved false, investigated.

WILLING TO DIE FOR THE CAUSE

Miss Kenney Makes Impassioned Speech at Her Trial in London —Made Great Impression

LONDON, June 17.—"If I have got to die that women may get the vote I shall die, whatever the verdict of the jury may be today," declared Miss Annie Kenney in closing an impassioned speech at her trial today before the central criminal court here for her alleged connection with outrages committed by militant suffragettes.

Miss Kenney's words, the peroration of a fervid defense of militancy, created a great impression.

Greater interest was taken in today's proceedings than in any previous stage of the trial. The entrance of the accused—Miss Harriet Kerr, Miss Agnes Lake, Miss Rachel Barrett, Mrs. Beatrice Saunders, Miss Annie Kenney, Miss Laura Lennox and Edwy Clayton, the analytical chemist alleged to have acted as adviser to the suffragettes in their campaign—found the court crowded. Women formed the majority of the audience and among them were Mrs. Winston Spencer, wife of the first lord of admiralty, and Miss Violet Asquith, daughter of the premier.

Miss Kenney devoted much of her speech for the defense to attempts to prove that the action of the Ulster unionists and the speeches of cabinet ministers who, she averred, had asserted that the unfranchised were justified in rebelling in order to get their grievances remedied—furnished ample warrant for the course pursued by the militant suffragettes. If further justification were necessary, she said, the trickery and treachery of cabinet ministers who had hunted and hounded the women from pillar to post supplied it. The present government, she contended, had a blacker record in the question of woman suffrage than any other. It had treated the aspirations of the women more abundantly than any British government had done since 1867. As for herself she belonged to the working classes. At the age of ten she said she was a half-timer in a factory and she had joined the suffrage movement because of the terribly cruel conditions under which women worked in the British isles. She added:

"I am a rebel and a rebel I shall remain until women receive the vote. If, like Miss Emily Wilding Davison, it should be necessary for me to sacrifice my life, then I shall die."

TEMPERATURE YESTERDAY

Reached 87 in the Shade in Lowell

Yesterday the temperature reached a height of 87, for the hottest day of the summer. Starting in the morning with a temperature of 72, the heat increased until late in the afternoon when it dropped to 75, and at midnight the thermometer read 77. The skies were clear during the day and toward night a breeze was noticeable. Yesterday summer weather prevailed in real earnest.

COL. GEORGE H. DYER DEAD

Veteran of Civil War and Widely Known Because of His Many Acts of Kindness

BOSTON, June 17.—Col. George Burton Dyer, a Civil War veteran, aged 78, died yesterday, following a long illness, at his home, 16 Victoria street, Dorcester.

Col. Dyer was widely known for his charitable acts. He was born in Eastport, Me., and enlisted in the 9th Maine Infantry, Sept. 10, 1862.

In June, 1863, he was made second lieutenant and on Aug. 22, 1864, was appointed captain.

For gallantry and meritorious service he was brevetted lieutenant colonel and later he was honored with the title of brevet colonel. During the war he was lenient toward the prisoners and many southerners have since visited at his home.

Col. Dyer was a member of Gettysburg Post, G. A. R., and was connected with the Loyal Legion, of which in 1907, he was junior vice commander.

CARE OF OUR INDIANS

Involves the Control of $800,000,000

WASHINGTON, June 17.—Cato Sells of Cleburne, Tex., who has been nominated as commissioner of Indian affairs by President Wilson, was appointed United States district attorney

by President Cleveland in 1894 and during his term prosecuted a large number of attorneys and their associates in Iowa and adjoining states in the notable pension conspiracy cases. The convictions which Mr. Sells secured in these cases resulted in the wiping out of the pension fraud conspiracies and saved the federal government many thousands of dollars. Although prominent in the industrial and civic associations of Texas, Mr. Sells took no active part in politics until the last national campaign, when he was elected national committeeman and waged a most successful campaign for President Wilson. The Indian bureau has $800,000,000 worth of property and 300,000 people in its care.

If you want help at home or in your business, try The Sun "Want" column.

Your Health is Priceless

No man will put a price upon his life or his health. It is the one treasure above price.

KING'S PUREMALT

will help to strengthen your stomach action and preserve your health.

Food and Tonic. Made from pure malt and hops, and Hypophosphites of Iron and Lime.

NOT A BEVERAGE

Doctors use it and recommend it.

KING'S PUREMALT is sold at all drug stores and in strict conformity with the Pure Food and Drug Act of June 30, 1906.

Send for prices to your druggist or to us.

KING'S PUREMALT DEPARTMENT, 36-38 HAWLEY STREET, BOSTON.

A demonstration of King's Puremalt will be given all this week at the drug store of CARLETON & HOVEY, 236 Merrimack Street.

COME IN AND TRY IT!

King's PUREMALT

"THE TENDENCY OF OUR TIMES"

Leader Underwood Spoke at the University of Virginia—Commencement Exercises

CHARLOTTESVILLE, Va., June 17.—A plea for conservatism in politics, a "stop, look, listen" policy to guard against hasty adoption of ill-considered proposals, was the keynote of an address on "The Tendency of Our Times" delivered at the University of Virginia today by Oscar W. Underwood of Alabama, democratic leader of the house of representatives.

Mr. Underwood is president of the alumni and his son was among the graduates.

Mr. Underwood preached the doctrine of the political uplift. "There are many changes," he said, "taking place today in the political, economic and industrial development of the nation. To the man lost in the maze of his own business who has not the time or ambition to climb to the heights above his own personal desires the way seems dangerous and the onward march beset with perils. But the man who is not tied down by the personal equation is able to realize that the line of march leads to the progress of mankind and uplift of society."

Mr. Underwood said the adoption of two amendments to the constitution within the past year one affecting the political machinery of the government and the other changing the fiscal policy of the nation clearly demonstrated that there is a strong sentiment in the country to break away from the fixed standards that have controlled the government in the past and that an onward movement is leading to the adjustment of national life to new conditions and progressive ideals.

"Only a few years ago a political party that contended that taxes on consumption should be diminished and that part of the government burdens should be borne by the wealth of the country was hailed before the bar of public opinion as being guilty of extreme radicalism. Yet even those who condemned the proposal have enacted a law taxing corporate wealth and have ceased to protest against an equitable income tax that shall fairly distribute a part of the tax burdens of the government on incomes derived from all classes of property. The tendency of our times undoubtedly is toward greater freedom of thought, uplift of humanity, abolishment of governmental privilege, equalization of the taxation burdens and an open, honest administration of the laws."

FOSS REFUSES OPINION

Vahey Asks Swift's Views on 9 in 11 Bill

BOSTON, June 17.—James H. Vahey of Watertown, counsel for the state conference board of street railway employes of Massachusetts, has been trying by letter and by telephone to obtain from Gov. Foss the opinion given by the attorney general on the constitutionality of the 9-in-11 hour bill for street carmen.

The attorney general submitted his opinion on Saturday, and it appears that late that afternoon the governor vetoed the bill. He has not, however, chosen to say whether he vetoed it on what was the attorney general's opinion.

Mr. Vahey in a statement issued last evening says that yesterday morning he wrote a letter to Gov. Foss on the matter. As the letter was not answered he called Gov. Foss on the telephone, only to get a refusal to his request that the governor make the opinion public.

In the letter Mr. Vahey wrote:

"I was informed by the attorney general on Saturday that he had sent an opinion on the constitutionality of the bill, but that it was a private document, which could only be made public by you. The house of representatives does not convene again until 11 o'clock on Wednesday. I understand that the legislature contemplates adjourning Friday.

"It seems only fair to the public and to the petitioners for this legislation, and particularly to the members of the legislature, that they should have the benefit of the opinion of the highest law officer in the commonwealth upon this very important legislation.

"I therefore request you to make public the opinion of the attorney general to you, or else that you should notify the attorney general that you have no objection to his furnishing a copy of the opinion to both Mr. Snow and myself for such use as either of us may see fit to make of it."

O. M. I. Cadets Gone to Danvers

About sixty O. M. I. cadets of this city accompanied by their drum corps left this city on a special car this morning for Danvers, where they are to hold a competitive drill with the boys of St. John's preparatory school of that place. The party from this city will arrive there about noon and drills will be held during the afternoon, the return trip to be made in the evening.

REMOVE DUTY ON CATTLE

Committee May Kill the Countervailing Rate

WASHINGTON, June 17.—The much mooted agricultural schedule of the Underwood tariff bill was suddenly upset again by the majority members of the senate finance committee late yesterday when a motion was made to reconsider action taken earlier in the day approving the free listing of livestock and wheat subject to a countervailing duty.

The proposal now is to strike out the class with other products of the farm and that free listing them would lower the cost of living. Rates on finished products from these materials were materially reduced.

It was also decided not to consider the amendment, proposed by Senator Hitchcock, which would provide a graduated revenue tax on the output of tobacco.

Bananas, which have never been subject to a tariff tax, were put on the dutiable list by action of the committee. To encourage American growers was given as the reason.

Despite many protests against the cuts in the citrus fruit rates, made in the house bill, the senate committee left the schedule as it was. No change was made in the liquor schedule, but it was left open for amendment, Senator Pomerene having asked to be heard today on the matter.

Guaranteed Eczema Remedy

The constant itching, burning, redness, rash and disagreeable effects of eczema, tetter, salt rheum, itch, piles and irritating skin eruptions can be readily cured and the skin made clear and smooth with Dr. Hobson's Eczema Ointment. Mr. J. C. Eveland, of Bath, Ill., says: "I had eczema twenty-five years and had tried everything. All failed. When I found Dr. Hobson's Eczema Ointment I found a cure." This ointment is the formula of a physician and has been in use for years—not an experiment. That is why we can guarantee it. All druggists, or by mail. Price 50c. Pfeiffer Chemical Co., Philadelphia and St. Louis.

Try Skin Absorption Instead of Cosmetics

(From the Woman Militant)

The constant use of rouge and powder invites a coarsened, roughened condition of the skin, eruptions, enlarged pores and wrinkles. If you've learned this from experience, suppose you quit cosmetics and try what I recommend.

Ask your druggist for an ounce of ordinary mercolized wax and begin using this tonight. Apply like cold cream, washing it off in the morning. Keep this up for a week or two. The wax will literally absorb the coarse, colorless or blemished top skin, but so gradually as not to discommode you at all. Just as gradually the clear, velvety, naturally-tinted underskin comes to the surface. And mercolized wax becomes your everlasting friend.

For those wrinkles and large pores, make a face bath by dissolving an ounce of powdered saxolite in a half-pint witch hazel. This has remarkable astringent and tonic properties and beneficial results come quickly.

CUNARD

BOSTON

Queenstown, Fishguard, Liverpool, London

Laconia .....June 24
Franconia .....July 8
Laconia .....July 22
Franconia .....Aug. 5
Laconia .....Aug. 19

And Fortnightly

FRANCONIA and LACONIA

18,150 Tons, the Largest Steamers from Boston

New York Fishguard Liverpool

Calling at Queenstown

Campania .....June 18
Carmania .....June 28

New York, Mediterranean

Pannonia .....June 24
Carpathia .....July 2

For booklets, rates, etc., apply to D. Murphy, 18 Appleton st., F. A. Leeds, 5 Bridge st., J. F. O'Donnell, 324 Market st., O. A. Berntson, 121 Moore st., or to 125 State st., Boston.

ALLAN LINE

Boston to Glasgow

ONE CLASS CABIN SERVICE (Termed Second)

PARISIAN .....JUNE 27
NUMIDIAN .....JULY 5
PARISIAN .....JULY 25
NUMIDIAN .....AUG. 8

NO CATTLE CARRIED

Rate, Glasgow or Derry, $45.00 up. Third Class, Glasgow, Derry, Liverpool, $30.25 up.

DENIS MURPHY, 18 Appleton St.
FREDERICK B. LEEDS, 5 Bridge St.
H. & A. ALLAN, 90 State St., Boston.

Why Should a Chicken Lay a Soft-Shelled Egg?

Because, Willie, the chicken don't know how to create a hard shelled egg unless it has some food with lime in it.

So chicken-raisers often provide limestone gravel, broken oyster shells or some other form of lime.

Let the chicken wander free and it finds its own food and behaves sensibly.

Shut it up and feed stuff lacking lime and the eggs are soft-shelled.

Let's step from chickens to human beings.

Why is a child "backward" and why does a man or woman have nervous prostration or brain-fag? There may be a variety of reasons but one thing is **certain.**

If the food is deficient in Phosphate of Potash the gray matter in the nerve centres and brain cannot be rebuilt each day to make good the cells broken down by the activities of yesterday.

Phosphate of Potash is the most important element Nature demands to unite albumin and water to make gray matter.

Grape-Nuts food is heavy in Phosphate of Potash in a digestible form.

A chicken can't always select its own food, but a thoughtful man can select suitable food for his children, wife and himself.

Sold by Grocers everywhere.

"There's a Reason" for

Grape-Nuts

THE WHITE STAR LINE'S New "OLYMPIC"

LONDON—PARIS

via

PLYMOUTH—CHERBOURG SOUTHAMPTON

July 5 10.00 A.M. Aug. 2
Aug. 23 Sept. 13

Office 84 State st., Boston, or D. Murphy's, 18 Appleton st., F. B. Leeds, 5 Bridge st., O. A. Bernston, 121 Moore st., J. F. O'Donnell, 324 Market st.

FIRE SWEPT TYNGSBORO CENTRE

Postoffice, General Store, Grain Elevator and Bridge Damaged —Loss $30,000

The postoffice and general store, conducted by Nelson and Perham, and a grain elevator of the same concern, all located in the town of Tyngsboro, were totally destroyed by a disastrous conflagration which started early yesterday afternoon. The fire was started by flying sparks from passing locomotives, it is thought, and was discovered by an unknown man who entered the store and bought a cigar. Upon leaving, he started across the bridge and his attention was attracted by flames issuing from the cupola of the grain elevator in the rear of the store. He rushed back to the store and gave the alarm but the fire which had already gained a good foothold in the combustible material of the building, spread with terrible rapidity.

At a glance it was evident that the grain shed could not be saved. The few men present at the time combined their efforts in an attempt to save the main building and stock of the store and also a cottage close by, occupied by George Ford and family and owned by the Unitarian parish.

The postoffice was a wooden structure, the ground floor occupied by the store and mail service with two tenements above, one of which was occupied by Perry A. Flint and the other by Mr. Nelson.

The building was owned by A. A. Flint and was, it is said, insured. All three were of wood and easily combustible. All were a complete loss and in the shed there was a quantity of grain. The value of the combination hitch of the Seagrave truck and the engine from the Branch street house, Lowell, was demonstrated by their prompt response to a call. It was in great measure due to their efforts that the blaze was confined to the area occupied by the buildings.

Dashed Through Wall of Fire

Chief Saunders, Capt. Bartlett and Fireman John McManmon of Engine Co. No. 5 and Fireman Collins of Hose Company No. 8 had a narrow escape from being dangerously burned when Chief Saunders drove his automobile through a wall of flame at the end of the Tyngsboro bridge.

The machine passed over the bridge in safety but less than five minutes later the planking of the bridge fell through onto the railroad tracks with a resounding crash.

The flames were so furious that Capt. Bartlett had his hands and head painfully burned. Chief Saunders and Firemen McManmon and Collins suffered slight burns but were able to render valuable assistance later on.

Capt. Bartlett's condition was such that it was found necessary to summon medical assistance. Dr. Lambert of Tyngsboro was soon on the scene and treated Capt. Bartlett but it was over an hour later that the latter was able to be taken back to Lowell.

The members of Engine Co. No. 5 were on their way to a telephone call for a fire at Willow Dale, but upon reaching Cutter's corner in Dracut they were notified to return to their station. Chief Saunders with Fireman Collins called at the Pawtucketville firehouse and getting Capt. Bartlett and Fireman McManmon started for Tyngsboro.

Chief Saunders' machine with the throttle wide open made a record dash up the boulevard, but upon reaching the bridge across the Merrimack river it was found that the four fire fighters were cut off by a wall of flames which stretched across the entrance to the bridge.

Chief Saunders told the men to cover their heads with their coats and then drove his machine through the roaring flames and landed safely on the other side.

Church Threatened

The Unitarian church, the only place of worship in the town, while located very near to the buildings that were destroyed, did not suffer any damage. Men with buckets wet down the roof and cupola of the church, while the force of firefighters of the town and those sent from this city directed their efforts to the buildings destroyed. The slight wind that was blowing blew in the opposite direction from the church and this fact probably saved the structure from destruction.

Business Centre Destroyed

The loss of the buildings and their contents will not be the only loss that the people of the town will have to contend with, for the few buildings destroyed comprise the business and mercantile centre of the town.

But a slight amount of the entire stock of the store was saved and was confined principally to farming implements and large boxes of cakes, canned goods and other edibles, which had been delivered lately and had not been unpacked.

Electric Wires Destroyed

The conflagration resulted in the tying up of the stream and electric railroad service, electric and telephone wires were put out of commission and it was impossible to get into communication with Lowell or any of the towns surrounding Tyngsboro excepting by horse and automobile.

There was also considerable danger to the hundreds of people who were attracted to the scene by the blaze inasmuch as when the wires fell they came down with a crash and dropped in various directions, but the emergency forces of the Lowell Electric Light Corp., New England Telephone and Telegraph Co. and Bay State Street Railway Co. were soon on the scene and succeeded in cutting away the wires before any harm could be done.

Trains Held Up

All of the trains going to and from the north were held up on either side of the Tyngsboro bridge by the flames which swept the woodwork of the bridge over the tracks. Several of the through trains going north and two coming towards Lowell were tied up in Tyngsboro for several hours.

Lowell Firemen Saved Bridge

The prompt and effective work of the Lowell firemen assisted by the volunteer department of the town of Tyngsboro saved the bridge from destruction. The fire got a good start on the bridge and while the majority of the firemen were battling with the flames in the general store and granary the fire on the bridge gained such proportions that it was thought the structure was doomed.

A detachment of firemen then turned to the fire on the bridge and after a hard struggle succeeded in extinguishing the flames but not before one-third of the woodwork of the bridge had been destroyed and considerable of the steel structure twisted out of shape.

The Alarm

As is customary in all towns of the size of Tyngsboro the alarm of fire was given from the whistle of the saw mill of A. A. Flint, the owner of two of the buildings burned. Four shrill blasts of the whistle announced to the townspeople the presence of the fire and they were immediately followed by the ringing of the bell in the belfry of the church. The sexton tolled the bell continually for fifteen minutes, which figured materially in the assembling of the town fire fighting force.

A tank containing 450 gallons of gasoline and located under the store is covered with burning embers and the firemen are endeavoring to extinguish the flames before they communicate with the contents of the tank.

A. A. Flint was partly covered by insurance. T. A. Flint and the tenement over the store had no insurance. Nelson and Perham carried some insurance, it is said. George H. Ford, who occupied the cottage next to the store which was destroyed, had no insurance.

Some freight cars filled with grain had a narrow escape from destruction.

The buildings might have been saved had the water system of the town worked as it should have. Through some connection with the engines that furnishes the power to the box shops that are situated a short distance from the location of the fire, the town receives the fire fighting water supply for the neighborhood. When the alarm was given this arrangement was put immediately into work, but after several minutes of pumping no water was being issued from the nozzle of the hose laid. Upon examination it was discovered that the water, instead of going through the hose was being diverted by some obstruction back into the engines. A man who was on the scene shortly after the alarm was given and helped to put the hose together, said to the writer that the failure of the service to work was the cause of the complete loss that was sustained.

Unmindful of the loss that he himself was to suffer by the fire, Mr. Perham in rushing back into the store made a grab for the several bags of mail, waiting delivery and that which was to be forwarded, and threw them onto a piazza nearby. The many pieces of mail matter awaiting the call of the person it was directed to, were rapidly cleared up and all was thrown into a box and brought to a place of safety. Mr. Perham's quick thought, no doubt, saved many valuable letters, for when the collection was afterwards examined it was found that many of the envelopes bore the names and addresses of well known business houses.

The loss is estimated at $30,000.

F. C. Church held the insurance on the buildings.

HE CHANGED HIS MIND

All-Filipino Ball Team Here

SAN FRANCISCO, June 17.—An all-Filipino squad arrived here today on the liner Manchuria from Manila for a series of games which have been planned in this country. The Filipinos this season have defeated both the Waseda and Keio Japanese university nines.

Fifteen full blooded Filipino youths comprise the squad which has fair batters and pitchers and a reputation for fast fielding.

If you have any suggestions to offer for the Fourth of July program, Mayor O'Donnell would be pleased to hear them.

THE INDUSTRIAL SCHOOL

Exhibition of Department Work to be Held

Tomorrow at the old Morrill school on Common street an exhibition of the work of the domestic science department of the industrial school will be held in order to give the public an opportunity of judging what is being done in that department. It will be open to the public from 2 to 4 and 7 to 9 in the afternoon.

Mayor O'Donnell and wife are invited to attend a luncheon at noon to be provided by the teachers in this department.

On Friday and Saturday will be given an exhibition of the work of the other departments namely, wood working, machine shop practice, electric work and auto repairing. These will be shown at the old Bartlett and Mann schools all day Friday and on Saturday from 9 to 12 and 2 to 5.

The graduating exercises will be held in High school hall Monday evening at 8 o'clock when 24 pupils will be given diplomas or certificates indicating progress made. A representative of the state board of education will attend.

Good time, Lake, Wednesday.

BOY ELOPER STOLE AUTO

Convicted of Larceny in Philadelphia

PHILADELPHIA, June 17.—Earl Scott, known as Lloyd Williams, who was arrested two weeks ago at Lewistown, Pa., after a sensational elopement from Boston with Edythe May Howe, the 16 year old daughter of a railroad freight solicitor of the New England city, was convicted in court here yesterday of stealing a motor car belonging to Paul Clayton of Haverford. Sentence was deferred. Scott, who is 17 years old, when taken into custody at Lewistown for purchasing food supplies and having them charged to a citizen of that place, declared he and the girl were on the way to Chicago. Upon arriving at Trenton, N. J., the pair found themselves penniless, so they walked to this city. The girl became exhausted and for this reason, Scott declared, he took the automobile which was standing on a street corner here. After their arrest Miss Howe was taken home by her father.

Owing to the uncomfortable weather of last evening, the regular meeting of Division 2, A. O. H. was postponed until a later date.

First Picture of What Happened After Suffragette Threw King's Horse in Derby

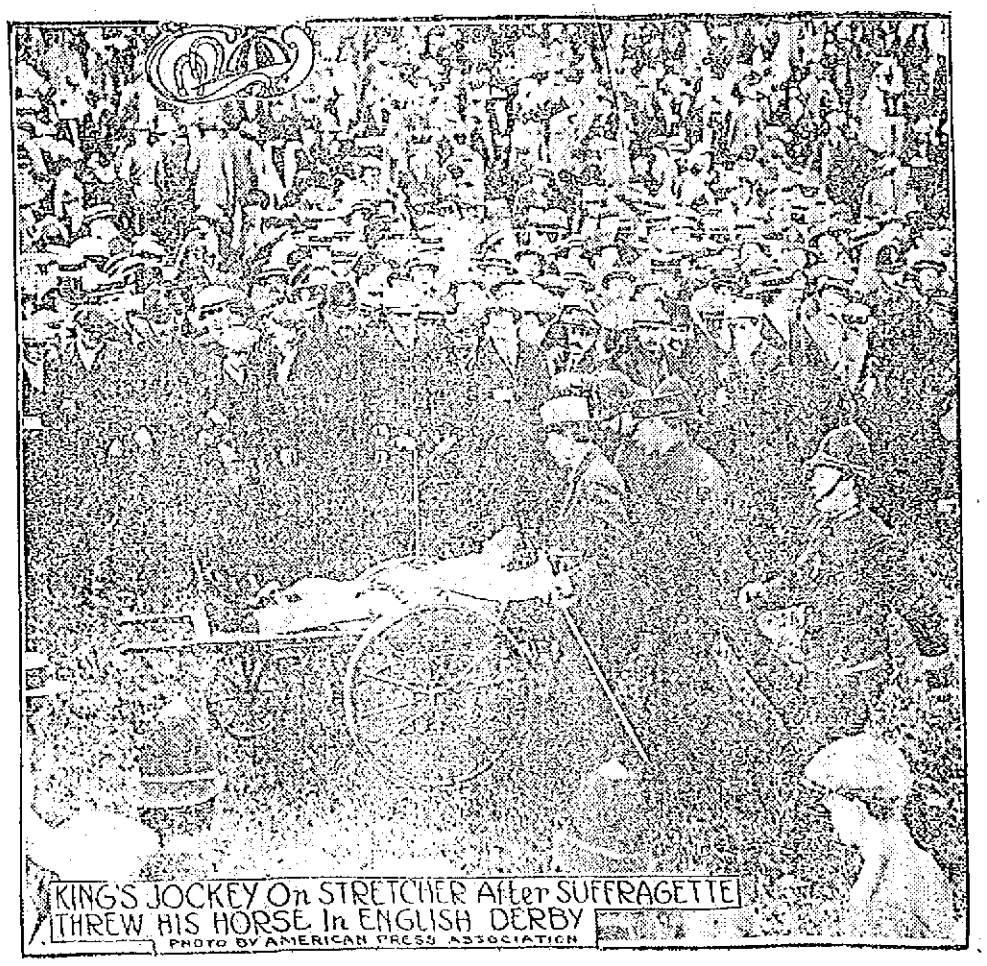

This is the first picture to reach [illegible] was run. It was badly [illegible] America of the suffragette derby incident, but did not die. Miss Emily Wilding [illegible] dent. It shows the king's jockey being [illegible] the suffragette who [illegible] ing carried away from the race course [illegible] on the course and threw [illegible] at Epsom Downs, England, where the [illegible] king's horse, later died, and her funeral in London attracted wide attention. Her end was the first violent death in connection with the women's war for votes in England.

Children Cry for Fletcher's

CASTORIA

The Kind You Have Always Bought has borne the signature of Chas. H. Fletcher, and has been made under his personal supervision for over 30 years. Allow no one to deceive you in this. Counterfeits, Imitations and "Just-as-good" are but experiments, and endanger the health of Children—Experience against Experiment.

What is CASTORIA

Castoria is a harmless substitute for Castor Oil, Paregoric, Drops and Soothing Syrups. It contains neither Opium, Morphine nor other Narcotic substance. It destroys Worms and allays Feverishness. For more than thirty years it has been in constant use for the relief of Constipation, Flatulency, Wind Colic, all Teething Troubles and Diarrhœa. It regulates the Stomach and Bowels, assimilates the Food, giving healthy and natural sleep. The Children's Panacea—The Mother's Friend.

The Kind You Have Always Bought

Bears the Signature of

Chas. H. Fletcher.

In Use For Over 30 Years

THE CENTAUR COMPANY, NEW YORK CITY.

DIES WITH GIRL FRIENDS

Boy Tried to Save Two —All Drowned

LUDLOW, Vt., June 17.—The overturning of a rowboat caused the death by drowning in Rescue lake yesterday of Miss Grace Hastings, Miss Mary Tully and Charles Schonfeld, all about 16 years of age.

Schonfield died trying to save his girl friends. When thrown into the water he swam to their aid and tried desperately to carry them ashore, 100 feet away, but his strength gave out and all three sank before help reached them.

The young people were graduated from the Ludlow grammar school last week, and with their classmates were attending a picnic on the shore of the lake.

Some of the persons who witnessed the accident said that waves washed over the side of the boat. Others said the boat overturned when the girls tried to change their seats.

The bodies were not recovered.

PUBLIC MEETING

Committee on Naturalization Met at C. M. A. C. Hall Yesterday Afternoon—Large Attendance

A public meeting for the good of naturalization among French speaking people of this city was held Sunday afternoon at the C. M. A. C. hall in Pawtucket street. The affair was largely attended and was conducted under the auspices of the permanent committee which was formed some time ago among members of various clubs of the city.

The meeting was called to order at 2.30 o'clock by Joseph Harvey, president of the committee, who explained the purpose of the gathering. In the course of his remarks Mr. Harvey emphasized the fact that if the French speaking element of this city were to combine and concentrate their efforts on having their friends and acquaintances naturalized and registered on the voting list, it would mean a lot for the entire population. He said he believed the number of French voters could easily be doubled.

To Eradicate Hog Cholera

WASHINGTON, June 17.—Convinced in the face of the increased cost of living that something must be done to save the hog as a food animal, experts of the department of agriculture stated they would begin a campaign July 7 to eradicate hog cholera. On that date the $250,000 appropriated by the last congress for the work will become available. The losses in hogs which succumbed to cholera last year were 50,000, according to the department's figures.

Underwood Takes Day Off

WASHINGTON, June 17.—Representative Underwood, democratic leader of the house left today for Charlottesville, Va., to attend the graduating exercises of the university of Virginia. Mr. Underwood, as president of the alumni, will speak on "The tendency of the times." It is the first respite Mr. Underwood has had from his congressional labors since tariff revision was taken up last winter. He will return Thursday.

Mr. and Mrs. Maurice Keene of 24 Nesmith street will sail June 24th on the Cunard liner Laconia for Scotland and the British Isles.

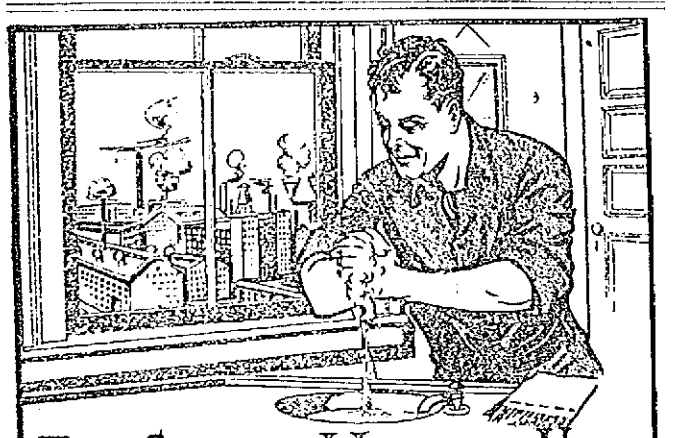

FOR GRIMY HANDS USE CARBONOL

WHEN you do any kind of greasy work, the grease works into the pores of the skin and soap and water are powerless to remove it. Put a little Carbonol into the basin and see what a difference it makes!

Half the dirt in the world is greasy dirt and that is why Carbonol which dissolves grease, is so useful in almost any kind of cleaning.

Use it to take away stains on clothing and carpets. Put a little in the water used in house cleaning and it will make the dirt and grime vanish like magic.

Sample bottle free on request.

Barrett Manufacturing Company, 297 Franklin St., Boston, Mass.

AT ALL DEALERS

GIFTS—

WEDDING AND GRADUATION

For Unique, Artistic and Inexpensive Gifts, visit our GIFT SHOP, the place where you find the unusual things.

NUTTING'S PLATINUM WATER COLORS—
With frames and without, 50c to $20.00

PRESERVED FLOWERS—
Last indefinitely; the real odor of the fresh flower—Roses, Violets and the new nosegays.

CRUSHED FLOWER CHAINS—
A lasting perfume in the form of a neck chain; very attractive and popular, $1.50

HAND CUT SILVER—
Set with semi-precious stones—made in scarf and hat pins, fobs, pendants and brooches. Very unique and artistic.

A NEW WONDERFUL PERFUME—
Glebeas Inspiration, put up in a dainty gift package. $1.50

DAINTY GIFTS IN EMBROIDERED FABRICS—
Put up in a form especially for gift purposes, complete with a gift card.

FRAMES FOR GRADUATION PICTURES—
Special hand-carved designs, in gold leaf and bronze; also full line of frames in sterling.

BASKETRY—
Baskets from Japan, China, Austria, and hand-made baskets from American craft workers, all sizes and styles, from.....25c to $8.00

SERVING TRAYS—
All sizes and styles, from our $1.19 Special to $8.00.
Finished in mahogany, rosewood veneer and circassian walnut.

GRADUATION AND CONGRATULATION CARDS—
In the greatest variety, from 5c to 50c Each
A sentiment for every occasion.

Prince's Gift Shop

106-108 MERRIMACK STREET.

Live Bits of Sport

If Aubrey makes good, and it looks as though he would, the Lowell infield will steady down and play much more consistent ball. They have not had a man at short this season who was even a reasonably steady performer. Smoyer, Anderson and Yelle all were not to be depended upon. Mr. Aubrey, welcome to our city!

During a talk over the telephone with the writer last night, Bill McKinnon announced that he has signed articles to meet Jack Dillon in Indianapolis on the night of July 3rd in a ten round bout. The two men will weigh in at 3 o'clock at the middle weight limit, 158 pounds. Dillon is going along fast now and if McKinnon stops him or even draws with him you can bet a hat there will be plenty of work for Bill in the immediate future.

Shorty Hickman, notwithstanding all his bluster, is playing a great game for Portland this year. Duffy's shortstop leads the league in stolen bases and is hitting for .347. Hickman's batting average is the highest of any shortstop in the league.

A large delegation will go up to Manchester tonight to witness the go between Jimmie Gardiner and the New York fighter, Kennedy. Dan Gallagher asserts that more interest has been taken in this bout than in any other which he ever promoted in the New Hampshire city. The main point of interest among the fight fans is to watch Jimmie work out. We all realize that if he succeeds in "coming back" that all the top notchers will have to fight him or run to cover.

Maybohm is tied with Pearson of Lawrence for the leadership of New England league pitchers. Only one game is marked up against Maybohm and he is credited with five wins. Aubrey, the new man whom Manager Gray has secured for Lowell, leads in sacrifice hits, having 13 to his credit.

Lawrence committed seven errors on the champions' home grounds yesterday and perhaps are also due for that long looked for slump. Manager Pieper certainly did some talking after the contest. "This is by far, the worst exhibition of fielding that Lawrence has given this year, although the two games between Lowell and Lawrence on May 30th were pretty loose affairs also.

"Old Man" Connaughton is no longer filling in between the first and second bag. Whether or not the Whalers' manager will continue to guide the team from the bench is another proposition. Connaughton is one of that class of athletes who think that they can be good forever. Conny is a good fellow and a considerate man to play ball for but he ought to realize that his playing days are long since passed.

Joe Donahue started the Dartmouth team on what proved to be a winning batting rally in their game with Cornell yesterday. Joe clouted the ball to the extreme right hand corner of the Dartmouth oval for an easy circuit of the bases when the score read 8 to 3 against the Hanover collegians. Burkhart, the Cornell twirler, went up in the air at this stage and five more runs came across in short order. Dartmouth won out, 11 to 8.

The high school team plays her two big games this week. Haverhill high comes here tomorrow and on Saturday Lawrence high will be Lowell's opponents. Both games will be played at Spaulding park. These games will probably be the last amateur contests in which Eddie Cawley will ever compete.

MAGEE LEADS LEAGUE

Lowell Has Six Men in .300 Class

With Jimmy Magee leading the league batting, Lowell has also the greatest number of men enrolled among the .300 hitters. Six Lowell batters, Magee, Halstein, DeGroff, Daly, Clemens and Aubrey are all over the coveted mark and it will not be surprising to see two or three more rise into the heavy hitting class before long. Twenty-six men out of the eight teams in the league are all that are hitting for .300 or over and the Lowell team with her six stout club swingers stands out as the real slugger-club of the New England league. Following are the averages of all the players hitting for .300 or better as computed by W. P. Peters, the official scorer of the league:

	g	ab	r	bh	ave.
Magee, Lowell	34	139	31	58	.417
O'Brien, Fall River	5	22	5	9	.409
Carroll, Worcester	30	82	21	31	.378
Stewart, Worcester	33	119	20	44	.370
Pearson, Lawrence	19	39	7	14	.359
Halstein, Lowell	31	126	26	44	.349
Hickman, Portland	34	141	29	50	.347
Rufange, Brockton	25	81	7	28	.346
DeGroff, Lowell	26	93	25	32	.344
Wilson, Lynn	32	128	27	44	.344
Daley, Lowell	22	67	9	23	.343
Luyster, Lawrence	34	120	32	41	.342
Devine, Fall River	31	110	22	37	.336
Cooney, Fall River	20	60	6	20	.333
Howard, Brockton	31	111	22	37	.333
Bowcock, Portland	32	130	23	43	.330
Moulton, Lynn	23	82	10	27	.329
Clemens, Lowell	34	142	31	45	.317
King, New Bedford	16	57	10	18	.316
Logan, Fall River	9	35	7	11	.315
Lavigne, Lynn	18	67	10	21	.313
Baum, Brockton	10	32	3	10	.313
Sullivan, Portland	17	42	5	13	.309
Maloney, Brockton	32	133	29	41	.308
Shorten, Worcester	33	131	18	40	.305
Aubrey, Lowell	31	112	13	34	.304

Outing at Mountain Rock

The members of the Congregational church of Medford are holding an outing at Mountain Rock today and four special cars passed through this city this morning bound for that place. The trip is an annual affair and while at the grounds, games will be played and some sporting contests will be held.

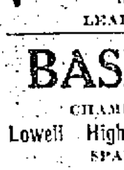
When selecting your Cap
Buy the best
Made by
LAMSON AND HUBBARD
for sale by
LEADING DEALERS

BASE BALL

CHAMPIONSHIP GAME

Lowell High vs. Haverhill High

SPAULDING PARK

Wednesday, June 17, at 3 O'Clock

ADMISSION 25c

BIG SWIMMING RACE

Revere Life Savers May Perform Here

Arrangements are being made for a big swimming race to be pulled off at Lakeview in the near future and while the plans are still in their infancy a large number of entrants have signified their intention of participating in the match. Among those who assert that they will put in an appearance are two members of the Revere Lifesaving crew. It is said that these men are coming here with the purpose of defeating Podge Murphy, Lowell's clever swimmer, who recently defeated the Revere men in a race at the beach. They are out for revenge, and aver that they will put it all over Murphy. The Lowell man, however, is not losing any sleep over the wide assertions of the Revere men, and feels confident that he will again out-distance the lifesavers. Murphy returned Sunday, after spending a week at Bass Point and says that he was never in better condition. While there he accomplished the feat of swimming from the Point to Revere in the remarkable time of 2 hours and 5 minutes. He has a number of events on the card for the season, and expects to clean up many aquatic events before the snow flies.

In the Lakeview race many Lowell swimmers will be seen and the event looks like one of the best of the season.

TO MAKE BETTORS BETTER

38 Arrested at Ball Game at Philadelphia

PHILADELPHIA, June 17.—Accused of making bets on the Philadelphia-Cleveland baseball game, 38 spectators were arrested in the grand stands and bleacher at the opening of yesterday's contest in Shibe park. The prisoners were taken to city hall in patrol wagons and were held there for a hearing in the night court. Detectives had been preparing for yesterday's raid for some time and were stationed in every part of the stands where gambling was expected to take place.

The "regulars" had hardly made their bets as to whether Johnston would reach first or whether Plank would pitch a ball or a strike, before, at a given signal, they were seized by one of the many plain clothes men scattered through the stands and taken to the entrance to await the patrol wagons.

After a hearing at the night court the majority of the prisoners were held in $100 bail for action of the grand jury.

It was announced by the police that 100 additional warrants have been issued for men who are alleged to have made bets on baseball games in this city.

If you want help at home or in your business, try The Sun "Want" column.

LOWELL RALLIED IN 9TH BUT LOST

Great Game in Maine City Yesterday Was Won by Portland by Score of 7 to 6

Although Lowell put across three runs in the last inning of yesterday's game with Portland, tieing the score, Portland was not to be denied and slipped the winning tally in her half of the ninth with only one out. Score 7 to 6.

Portland deserved the game. Duffy's batters gathered fifteen hits from the deliveries of Adams, Barron and Zieser. The new pitcher started the contest for Lowell but was taken out in the fifth when the Maine players hit everything in sight. Barron pitched good ball but was taken out to allow Tom Daly to bat for him in the eighth. Zieser finished the game and allowed two hits and the winning run in the ninth.

Naughton, a new decision maker, gave a great exhibition of novice work in his role as umpire. Whenever he had a fit of guessing he invariably gave Lowell the worst of it and his decisions in the eighth and ninth when he called Clemens out on two plays where he was safe by a large margin undoubtedly gave the game to Portland.

Magee and Clemens had a great day in the field and Magee also connected for a couple of bingles. Aubrey, the new shortstop, played a whirlwind game, landing on the ball hard for a brace of safeties and fielding his position in good style. Halstein was ejected from the game in the eighth by Umpire Naughton for something which Monahan said to him. The score:

PORTLAND

	ab	r	bh	po	a	e
Burns, cf	4	2	2	6	0	0
Merrill, lf	5	1	3	3	1	1
Bowcock, 3b	4	1	2	2	3	0
Hickman, ss	4	1	1	0	4	0
Pumphrey, 2b	3	1	1	2	1	1
Ferrin, rf	3	0	1	1	0	1
Wormwood, 1b	4	0	3	9	0	0
Hayden, c	4	0	0	4	0	0
Sullivan, p	3	1	2	0	3	0
Totals	34	7	15	27	12	3

LOWELL

	ab	r	bh	po	a	e
Clemens, cf	5	0	1	3	0	0
DeGroff, rf	4	0	0	0	0	0
Miller, 2b	4	2	2	4	2	0
Magee, lf	4	1	2	3	1	0
Halstein, 1b	4	0	1	5	1	0
Monahan, c, 1b	3	0	0	4	2	0
Aubrey, ss	4	1	2	4	1	0
Dee, 3b	3	1	1	2	2	0
Adams, p	1	0	0	0	0	1
Baron, p	1	0	0	0	0	0
Zieser, p	0	0	0	0	0	0
Daly, c	1	1	1	0	0	0
Totals	34	6	10	*25	9	1

*—Winning run scored with none out.

Portland	0	0	0	0	0	5	1	0	1	—7
Lowell	0	0	0	2	0	0	0	1	3	—6

Two base hits: Pumphrey, Wormwood, Magee. Three base hit: Bowcock. Hits: Off Adams, 9 in 5 1-3 innings; off Baron 4 in 2 2-3 innings; off Zieser 2 in 1 inning. Sacrifice hits: Burns, Bowcock, Ferrin, Monahan, Adams. Stolen bases: Burns, Merrill. Left on bases: Portland 7; Lowell 6. First base on balls: By Sullivan 3; by Adams 1; by Zeiser 1. Struck out: by Sullivan 2; Adams 3. Passed ball: Monahan. Time: 2.20. Umpire: Naughton.

BASEBALL RESULTS

New England League

At Portland: Portland 7, Lowell 6.
At Brockton: Brockton 3, Worcester 2.
At Lynn: Lynn 3, New Bedford 2.
At Lawrence: Fall River 12, Lawrence 6.

American League

At Boston: Boston 3, St. Louis 2. (12 innings.)
At Washington: Chicago 4, Washington 1.
At Philadelphia: Philadelphia 3, Cleveland 2.
At New York: Detroit 5, New York 3.

National League

At Pittsburgh: Boston 6, Pittsburgh 5.
At Chicago: Chicago 13, Philadelphia 3.
At Cincinnati: New York 4, Cincinnati 2.
At St. Louis: Brooklyn 10, St. Louis 5.

GAMES TOMORROW

New England League

Lowell at Portland.
Lynn at Lawrence.
Fall River at Brockton.
New Bedford at Worcester.

American League

Detroit at Boston.
St. Louis at New York.
Cleveland at Washington.
Chicago at Philadelphia.

National League

Boston at Pittsburgh.
Brooklyn at St. Louis.
New York at Cincinnati.
Philadelphia at Chicago.

LEAGUE STANDING

New England League

	Won	Lost	P.C.
Lawrence	24	12	66.7
Lowell	22	16	57.9
Portland	22	16	57.9
Lynn	18	17	51.8
Brockton	17	18	48.6
Worcester	17	19	47.2
Fall River	16	20	44.4
New Bedford	9	27	25.0

American League

	Won	Lost	P.C.
Philadelphia	40	12	76.9
Cleveland	36	19	65.5
Washington	29	25	53.7
Chicago	30	26	53.5
Boston	26	25	51.0
Detroit	23	34	40.0
St. Louis	21	39	35.0
New York	13	38	25.5

National League

	Won	Lost	P.C.
Philadelphia	32	15	65.1
New York	29	19	60.4
Chicago	29	25	53.7
Brooklyn	25	23	52.1
Pittsburgh	24	25	45.2
Boston	22	27	44.0
St. Louis	23	31	42.6
Cincinnati	19	31	35.5

Job For Col. Field

Political circles in this city were stirred up to a fever pitch by the announcement of Mayor Fitzgerald that Richard F. Field, his senior assistant secretary and the man who has been closest politically to the mayor since the latter entered politics, had been appointed to the position of teller in the city collecting department.

YALE AND HARVARD PLAY

Crossed Bats at New Haven Today

NEW HAVEN, Conn., June 17.—Yale and Harvard crossed bats on Yale field this afternoon in the first of the annual series of games between the rival universities. The second game will be played at Cambridge tomorrow and if a third game is necessary it will be played in New York.

It was Yale's commencement and last home game. Historic Yale field was filled to overflowing. The mass of color of the costumes of the graduates and the blare of 20 bands in the picturesque parade around the field made the scene an impressive one.

Yale, with its remarkable record of 27 victories out of 31 games entered the game a favorite. The Blue has trounced teams that have humbled Harvard while the latter has been erratic all season. At times, however, the Crimson showed rare ability, such as the sound defeat of the Tigers.

The sons of Eli have met and vanquished all the principle college teams in the east, except Williams. The Berkshire collegians caught Yale in a slump and romped away with a close game. Later, however, Amherst soundly whipped Williams, whereas Yale defeated Amherst 14 to 2. Harvard and Princeton have also defeated the Purple.

The bulldog this season cowed the Princeton tiger twice in succession for the first time in 18 years. Both games were extra inning contests.

Harvard and Yale have been playing baseball since 1883, during which time the Blue has won 47 games and the Crimson 36. Since 1905 Yale has won the series.

Both teams entered the game with their strongest lineups. The players spent last night at Morris cove, far removed from the excitement about the campus.

MATRIMONIAL

A very pretty wedding took place at the home of Mrs. Holderness Tyler last evening when her sister, Miss Ethel Midwood was married to Mr. W. Swinbank Hunt by the Rev. Mr. Doughty.

The bride was attired in a dress of white crepe de chene and carried a bouquet of bride's roses. The maid of honor, a sister of the bride, wore white muslin and carried a bouquet of white pinks.

The bride's gift to the maid of honor was a gold brooch, and the bridegroom's gift to the best man, Mr. Holderness Tyler, was a pair of gold cuff links.

The house was prettily decorated and the bride received many beautiful and appropriate gifts. Following the ceremony there was a reception and a musical program in which the following took part:

Miss R. Rousse, Master Everett Nix, Miss Mabel Tyler and Mr. J. C. Hanson. Mr. and Mrs. J. E. Flanders, assisted in receiving the guests.

JOHNSTON—STEWART

Miss Ethel E. Stewart and Mr. Robie R. Johnston were married last evening at the home of the bride's parents by Rev. F. A. Macdonald of the Fifth Street Baptist church.

The bride wore a rich gown of white satin trimmed with princess lace and carried a bouquet of white roses. The house was decorated for the occasion and the gifts included many articles in silver, cut glass, etc. Mr. and Mrs. Johnston left on the 9.35 p. m. train for Rangeley lakes where they will spend three weeks.

CONNERS—REARDON

One of the prettiest weddings of the season was solemnized Monday at St. Andrew's church, No. Billerica, by Rev. Fr. Cornell, when Miss Eva Reardon and Mr. James J. Conners of Roxbury, were united in marriage. The bride was beautifully attired in a gown of white charmeuse with chantilly and point Venise lace trimming. Her veil of tulle was caught up with a handsome diamond ornament, a gift of the groom. She carried a shower bouquet of lilies of the valley. Miss Elizabeth Reardon, a sister of the bride, acted as bridesmaid; she, too, was charming in a gown of yellow charmeuse with lace trimmings and wore a lace cap. She carried a bouquet of tea roses. Mr. James Conners of Sharon, Mass., acted as best man. Miss Etta Hoar played appropriate selections during the ceremony. The happy couple repaired to the home of the bride's parents, Billerica Centre, where a sumptuous supper was served on the spacious lawn. The house within was most beautifully decorated with ferns and daisies, interwoven with cut flowers. The lawn presented a pretty appearance, Japanese lanterns having been strung the length of it. The bride's gift to the best man was a diamond scarf pin, while the groom's gift to the bridesmaid was a diamond ring. Many guests were present from Lowell, Boston, Providence and Sharon, Mass. A pleasing feature of the affair was the arrival of the bride's brother, Mr. John Reardon from Los Angeles, Cal., during the course of the supper. The couple departed for Atlantic City amid a shower of confetti. After Sept. first they will be at home to friends at 65 Fairbanks street, Brighton, Mass.

PRATT-MACKENZIE

A marriage of local interest was that of Miss Annabel MacKenzie, formerly of Lowell and Dr. Edward L. Pratt of New York city who were married yesterday at noon at the Harvard Congregational church, Brookline, by Rev. J. M. Craig of the First Presbyterian church of this city, an uncle of the bride.

The bride was attended by Miss Beatrice Roberts of Brookline, who was maid-of-honor, two bridesmaids, Miss Gertrude Frisbie of Lowell and Miss Elsie Richardson of Wellesley. The best man was Dr. C. J. Maguire, Jr., of New York. The ushers were Messrs. George Hunter of Methuen, William MacKenzie of Bridgeport, Conn., Chester Brett of Brookline and E. Barton Chapin of Andover.

The bride wore a beautiful gown of white charmeuse trimmed with rare chantilly lace, and her only ornament was a circle of sapphires surrounded by pearls. She carried a shower bouquet of white orchids and lilies of the valley. The maid of honor wore pink chammeuse and carried Taft roses, and the bridesmaids wore gowns of white crepe with pink chiffon, and dainty caps of duchesse lace. They carried bouquets of pink sweet peas.

Following the ceremony a reception was held at the Hotel Somerset, Boston, where the wedding breakfast was served.

FUNERALS

PENDERGAST—The funeral of John Raymond Pendergast took place yesterday afternoon. Burial was in St. Patrick's cemetery, in charge of Undertakers J. B. Currier Co.

Card of Thanks

The undersigned desire to express their sincere thanks to their many Lowell friends for their many kindnesses to them on the death of a beloved husband and brother, the late Wm. H. Fitzgerald, of Medford. For the many beautiful floral offerings sent from sympathizing Lowell friends they feel, too, a debt of gratitude and assure all that their thoughtfulness will ever be held in loving remembrance. Signed,

Mrs. Lillian Fitzgerald,
Hannah Fitzgerald,
Elizabeth Fitzgerald,
Margaret Fitzgerald,
Mrs. Frank A. Donohoe.

Merrimack Square Theatre

People have recalled the fact that the Merrimack Square theatre is noted for its coolness and excellent ventilating system and this fact combined with the good entertainment provided, brought a good audience to the performances yesterday afternoon and last evening.

There are four vaudeville acts which are sure to please. Among them are two clever dancers, Egan and DeMar whose act sparkles with some good comedy. They feature an original dance which won prolonged applause.

A very cleverly accomplished series of juggling feats is provided by "Juggling Mathieu" who has some novelties in his line that are a big hit.

Good singing and dancing by "Ozuman and Gilmour" constitute another entertaining act of the bill. They are two very attractive young ladies of pleasing personality and are favorites.

Lillian Shunny sings illustrated songs in a pleasing manner and was called back for several encores.

A prominent feature of the week is furnished by the motion pictures of Lowell industry which were taken some time ago. One of these shows the plant of the Harvard Brewery in operation, the reel being 1500 feet long. There is given a view of each department of the brewery including the laboratories, vats, bottling works, barrell making and filling department, etc., and the picture is of great interest. The other views are of the parade of the fire apparatus on Lowell day. You are sure to see a familiar face in the crowds. The pictures are decidedly worth going to see.

YOU MAY SAFELY EAT ACID FORMING FRUITS

At this season of the year people suffer many privations and deny themselves the fruits that others so much enjoy because they know that the uric acid which forms from most of the seasonable fruits is very bad for their rheumatism. But to these people Gyarcol is a great blessing because it gets rid of the uric acid and enables them to eat whatever they like and feel no bad after effects. Try eating the fruit you like, and following it with a dose or two of Gyarcol. You will be delighted with the results. Fifty cents at your druggist's.

DR. HALLOCK'S

ELVITA PILLS

60 YEARS OF CURES

$1 BOX FREE

A Great Nerve Remedy and Reconstructive Tonic for Man or Woman

Are you all run down? Are you discouraged? Are you melancholy? Have you weak kidneys, with pains in back and legs? Are you threatened with paralysis? Are you always tired—worried—blue—and despondent? Then send for a box of El-Vi-Ta Pills. For weak, worn out and nervous people, nervous weakness, nervous debility, nervous exhaustion, nervous dyspepsia, and weakness of all kinds and from whatever cause, stops all wasting. A blood producer and a body builder, gives strength, vitality. A most wonderful invigorator. A single package proves their great qualities. Makes men powerful, giving strength, courage and reserve nerve power. Used in private practice for 60 years.

$1 per box. A regular $1 box free, sent sealed in plain package on receipt of ten cents to pay postage.

DR. HALLOCK'S EL-VI-TA CAPSULES for all bladder and kidney complaints. $1 per box.

DR. HALLOCK'S FAMOUS EL-VI-TA "LIFE GIVING REMEDIES" are for sale at all reliable druggists, or sent by mail in plain sealed package on receipt of price. OUR MEDICAL BOOK on blood and nervous complaints should be read by every man. Sent sealed free.

DR. HALLOCK CO.
111 COURT ST., BOSTON, MASS.

IN BUNKER HILL DAY PARADE

Meagher Guards of Lowell Marched in Line Today

The Meagher Guards of the Irish National Brotherhood, comprised of 51 uniformed men, left this city on a special car this morning to take part in the big parade in Boston which is held in connection with the celebration of the 137th anniversary of the battle of Bunker Hill. The company will march at the invitation of the Emmet guards and will be commanded by Captain John J. Higgins, Lieutenant Charles J. O'Brien and First Sergeant Patrick Sheridan.

The company formed at the square this morning and marched to John street where they boarded a special car. Those who witnessed the marching of the guards commented on their fine military training and stated that Lowell would be well represented by this organization. The party was conveyed to Charlestown in the electric cars and formed for the parade at 2 o'clock. The company expects to return to this city about 10 o'clock tonight. They will be guests of the Emmet company after the parade.

CAPT. JOHN J. HIGGINS

The Meagher guards have recently secured new uniforms in which they made a splendid appearance. Captain Higgins this morning said that he was proud to be at the head of such a company because he said every man is well drilled, and fully as attentive to orders as if he were a member of a company of the regular army.

CHOLERA MAKING GREAT PROGRESS

Hundreds of Cases Among Bulgarian Troops—Demobilization Proposal Accepted

SALONIKI, June 17.—Cholera is making alarming progress among the Bulgarian troops stationed at various points in Macedonia. Hundreds of cases are reported at military hospitals and the mortality percentage is high. The civil population of the districts is also much affected.

Accepts Demobilization Proposals

VIENNA, June 17.—The Bulgarian government has accepted the demobilization proposals made by Servia and Greece, according to the Neue Freie Presse. The condition is made, however, that joint garrisons composed of equal number of the soldiers of the states concerned be placed in the disputed territory in Macedonia and elsewhere before demobilization begins. Bulgaria also demands that all parties submit to arbitration of the Russian emperor on the basis of the treaty existing before the Balkan war broke out.

RIDING BY FREIGHT TRAIN

Three Young Men Fined in Police Court

Three men who were beating their way around the country via empty freight cars received a set back in police court this morning. George H. Douglass, who is only a youngster, was ordered committed to jail for a term of four months on the charge of drunkenness and also trespassing upon the property of the B. & M. railroad. Douglass, although not more than twenty years of age, has a very odorous police record wherever he has made his headquarters and although he flatly contradicted the testimony of the arresting officers and cast very ferocious glances toward the bench he was sent to jail. He promptly appealed. The other two asserted that the conductor of the freight train had given them full permission to ride to Boston so that they would be in the Hub in time for the June 17th celebration but each received a fine of $15.

Finnucan Pitted the Drunk

Michael Finnucan, a man well known in local police court circles on account of his marked tendency to mistake other people's property for his own, pleaded not guilty when his case was finally brought to trial this morning. He was charged with the larceny of somewhere in the neighborhood of $18 from John McPhee.

Two boys were put on the witness stand by the prosecution and they testified that they saw the defendant reach into McPhee's pocket as he lay on a plank in the freight yard. McPhee, by the way, later admitted that he was paralyzed drunk at the time and had no clear recollection of just what did happen. Finnucan gave almost as good an exhibition when it came to cross-examining a witness as did John B. Clancy the other day. "Now, boy, don't you know you are lying?" questioned the defendant. "You know that I wouldn't ever do anything like that." Both boys, however, stuck to their original statements that they saw Finnucan reach into McPhee's pockets and then shove his hand under his own coat.

Finnucan took the witness stand in his own behalf and explained the whole situation to the court. "You see, Your Honor," quoth the defendant, "I found the man lying drunk on the railroad track and my kind heart would not allow me to leave him there. I picked him up, just like this," going through several maneuvers, "and put me hands right under arms. 'Tis likely the little boys mistook it and thought I was going through the man's pockets." Finnucan then protested that he never touched a cent of McPhee's money and that he was being conspired against.

Finnucan was sent to jail for three months.

Joseph M. Akerly was sent to jail for a term of four months and appealed.

John L. Bowers, whose left eye looked as though it had come in contact with some very substantial object, was let off with a $8 fine. John Gallivan was given a month within which time to pay his $15 fine.

Edward A. Shaw was placed upon his good behavior for a period of six months. His wife told the court that the man was harmless but that he did like his toddy. "Your Honor," interrupted the defendant, "I am the best natured man in the world." Judge Enright warned him not to be brought in again or there would be trouble ahead for him.

John McPhee, a third offender, was given a fine of $15 for drunkenness. The case of Thos. W. Bean, a second offender, was continued until Saturday. Michael J. Murray had his case continued until tomorrow as did Joseph M. McGarey. William E. Stanley was fined $15 for his third arrest for drunkenness within the year.

Patrick Mitchel was another old timer who pleaded to the charge of larceny. Mitchel was also innocent and proved it by saying so himself. Whenever a question was asked him he pulled out a pair of horn bowed spectacles and firmly placed them upon his nose before deigning to reply. Whether or not the defendant could see his innocense more clearly through the spectacles it certainly made the court's viewpoint no different. Mitchell was sentenced to jail for two months.

The "Wonder Tour" Through the Northwest

Have you ever been to Glacier Park? Have you ever been to Yellowstone Park? Have you been to the North Pacific Coast? No?

Well, I would like to have the privilege of explaining how you can arrange a summer tour to include all three, stopping at Glacier on the way out and Yellowstone on the way back.

It's the most interesting, fascinating trip in the world, and Railroad, Hotel and Stage facilities are so perfect now, that the trip is a joy from start to finish.

I would like to send you maps and pictures and booklets describing these places, and I would like you to let me help you plan a trip and tell you all about the service and the cost. Will you allow me to do this? Address Alex Stocks, New England Passenger Agent, C. B. & Q. R. R., 264 Washington St., Boston. Telephone.

CUT PRICES ON
Leather Goods
DEVINE'S
124 MERRIMACK STREET
Repairing, Etc. Telephone 2160.

MERRIMACK Square Theatre

Where It's Always COOL and COMFORTABLE

This Week:
MOVING PICTURES OF LOWELL
EAGAN & DeMARR
OZMAN & GILMORE
Other Acts and Photo-Plays
CONTINUOUS—Never Too Late

KASINO

Open Every Night 7.45
Also Saturday Afternoon

THEATRE VOYONS

LOVE AND WAR IN MEXICO
HIS HOUSE IN ORDER

TO OUR CUSTOMERS:

We Are Booking Orders Now For Next Winter's

COAL

It Pays You to Do So Now.
Nowhere Can You Obtain
Any Better Coal
Any Better Prices
Any Better Service
Any Better Satisfaction

85 YEARS ESTABLISHED.

WILLIAM E. LIVINGSTON COMP'Y

Telephone 1550 15 THORNDIKE ST.

HAMMOCK

— SPECIAL —

All iron National spring.
Cotton pad mattress.
Heavy khaki cloth case and wind shield.
Pipe iron stand and canopy for

$16.98

ADAMS & CO.

Furniture, Rugs, Carpets
174 CENTRAL ST.
Appleton Bank Block

TEST RUN TO STAMFORD

Continued

early and then halted just before it was time to begin the test of the second section of train 53.

Board of Experts on Train

The party on the train included the board of experts named by President Mellen, consisting of P. J. Langan of the Delaware, Lackawanna & Western, C. W. Martin of the Pennsylvania; T. L. Burton of the Westinghouse company and Charles N. Joy, inspector for the New Haven company. The interstate commerce commission was represented by Chief Inspector H. W. Belknap and several assistants, the public utilities commission by Chief Inspector L. C. Ewell and there also were Coroner Phelan, General Manager Bardo, General Supt. Woodward and Division Supt. Droege.

The crew of the train was the same as on last Thursday except that in place of Engineer Doherty and Fireman Smith the train was taken out by Engineer McConville and Fireman Fowler.

In a statement issued by the New Haven company just prior to the departure of the train it was pointed out that after the accident General Bardo ordered that the equipment of the section should not be repaired in any way. The intent, the statement says, was to fix the boiler tubes so that steam could be made in it.

NEW HAVEN RECORDS INTRODUCED AT CORONER'S INVESTIGATION

STAMFORD, Conn., June 17.—The producing by the railroad company of the Stamford round-house work book containing the entry under date of June 10th by Engineer Charles J. Doherty that the brakes on his engine, No. 1338, were "no good"; a statement by Doherty that he had been told by Travelling Engineer J. F. Carroll last Tuesday that the gauge cocks on 1338 were out of order and that the brakes did not hold, and a charge by John H. Dillon, brother-in-law of Engineer Doherty, that one of the witnesses had waited for direction from Atty. B. I. Spock of the New Haven railroad before answering a question put by the coroner, were features of yesterday's inquiry by Coroner John J. Phelan into the wreck of the Springfield express on the New Haven railroad last Thursday.

Brakes No Good

The workhouse book is a bound volume of blanks with spaces for entry by engineers of needed repairs to their engines. While Doherty had made several entries and directed that certain parts be examined, he had not made any entry under the head "air brakes." At the bottom of the page, however, he had written "brakes no good."

This was under the head "other repairs needed." He explained this by saying that he thought the place he had written it would indicate that a general overhauling was necessary. Interesting testimony was given by Joseph J. Gash, a mechanic in the Stamford round house, who said that while he read the entries made by Doherty he had done nothing with the air brakes, as when he looked at them they appeared all right. He thought Doherty might be mistaken. He said nothing about the matter when the engineer took 1338 out of the round house.

John H. Dillon of New Haven, brother-in-law of Engineer Doherty, addressed the coroner, charging that during the questioning by that official "of the light-haired young gentleman of the Adams Express company," the witness had not answered until he had glanced "at the gentleman on my right," and when the gentleman on my right nodded, the witness answered, "yes."

Gentleman on Right

The reference to the "gentleman on my right" was to Mr. Spock of counsel for the railroad. The coroner asked Mr. Dillon to furnish him with the name of the witness that he might put the proper questions to him. The incident created considerable of a stir in the court room. The hearing lasted until late in the afternoon, being adjourned subject to the call of the coroner.

Coroner Phelan will be a passenger on the train which is to make a test run with the same equipment and engine as that which collided with the first section of the express at Stamford. On Wednesday he will attend the interstate commerce hearing on the wreck in Bridgeport and probably will resume his own inquest the latter part of the week.

Interest in the claim that the failure of the brakes on the engine caused the accident was heightened yesterday by the report that another Pacific type engine sent out of the round house at New Haven, Sunday, as having been inspected and pronounced all right, had brake trouble, after running four miles.

Still another angle was developed by a report that information in the coroner's possession tended to indicate that a faulty brake shoe and not a defective air brake system, may have been responsible for the crash. It is explained by engineers that the brake shoes of these "1300" type engines are made of the hardest steel and the rim of the wheels of the same material. It is claimed that in order for a shoe to take hold properly it should be of softer material. It is understood the coroner may now call experts to testify as to the relative value of "hard" and "soft" brake shoes. According to the testimony given last week by General Superintendent C. N. Woodward, President Mellen is the man who approves specifications for new engines.

A BARGAIN IN GLASSES

You can't afford to buy Glasses on the basis of price. If you do you'll not get any more than you pay for, probably less. A bargain in Glasses is not determined by their cheapness but by the satisfaction they give. Our examination of the eyes is thorough and authoritative, and the Glasses we furnish are made especially for your eyes and guaranteed to be correct.

CASWELL OPTICAL CO.
Merrimack Sq. and Ground Floor
GLASSES $1.00 AND UP

Just Say ZU ZU to the grocer man

hand him a nickel and get a magic package direct from Ginger Snap Land. So fresh they crack with a snap. To look at them makes you hungry. So tender they melt in your mouth.

NATIONAL BISCUIT COMPANY 5¢

FOR MOTOR BOAT RACES

Council Votes Money for Prizes July 4th

The municipal council held a short meeting this forenoon and disposed of quite a raft of routine matters.

The petition of Thomas J. McDonald et al that $100 from the appropriation for July 4th celebration be set aside for the purpose of providing prizes for competitive motor boat races on the Merrimack river was granted.

These races have always been a source of much interest and pleasure to hundreds of residents of Lowell, and it is proposed to make this year's events the best ever.

Mayor O'Donnell reported favorably on the application for certificate of incorporation by Charles Convers et al, under the name of South End social and Athletic club. The mayor's report was signed by other members of the council and will be forwarded to the secretary of state.

Poles and Wires

Petitions of the Lowell Electric Light corporation for permission to erect one pole on Apple street, between Ivy and Railroad streets, two poles on Crowley street and one pole on Highland avenue, were assigned for hearings, July 8 at 11 a. m.

Other petitions from the same corporation for permission to attach its wires and fixtures to poles of the N. E. T. & T. Co., were referred to the commissioners of streets and highways and public property and licenses, as were petitions by the N. E. T. & T. Co., for extra attachments.

Commissioner Cummings was voted authority to buy through the purchasing agent's office, about $1700 worth of lumber for the park department, and to expend $187 for electric supplies and fixings in the aldermanic chamber.

Juice for the Auto

The petition of Walter P. Thissell to keep, store and use gasoline in and from a tank, capacity 115 gallons, buried in the ground in rear of premises 109 Mansur street, was granted.

The petition of George F. White for license to keep, store, use and sell gasoline at premises 33 and 35 Branch street, was granted.

Burton A. Kinney was also granted a license to keep, store and use gasoline in the rear of premises 18 Bleachery street.

The petition of Charles E. Cooke for license to keep, store and use gasoline at 248 Pine street, was granted.

Seeking the Light

The petition of J. R. Beharrell that an electric light be placed on pole 150 feet from Andover street on Harland avenue, was referred to the commissioner of streets and highways.

The petition of Frank J. McCarthy et al that an electric light be placed at premises opposite 449 Parker street, was referred to Com. Donnelly.

The petition of Peter W. Reilly to keep, store and use gasoline in the rear of premises, 137 Hovey street, was assigned for a hearing on Tuesday, July 8, at 11 o'clock.

The petition of T. G. Lynn et al that Smith street be watered from its junction with Shaw street to its junction with Powell street, was referred to Com. Donnelly, as was the petition of James P. Ramsay et al for a concrete sidewalk on the southerly side of Troy street between Stevens and Harvard streets.

Lowell, Tuesday, June 17, 1913

A. G. POLLARD CO.

THE STORE FOR THRIFTY PEOPLE

100 DOZEN OF

CHILDREN'S

Wash Dresses

Only 98c Ea.

Regular Prices $1.98 and $2.50

We placed on sale this morning 100 Dozen Children's Colored Wash Dresses at exactly HALF PRICE AND LESS. These Dresses were bought for 50c on the dollar, and we will offer them at the same tremendous reduction.

Only 98c Each

SEE WINDOW DISPLAY

Cloak Department — Second Floor

WATCH FOR IMPOSTER

Supt. Welch Notified to be on Lookout

A letter was received by Supt. Welch of the local police warning him against a very clever female imposter. The letter was sent from Arkansas and stated that a woman was traveling around the country posing as the widow of James L. Alcorn, ex-governor of Mississippi and also an ex-senator from that state.

The woman attracts the greatest amount of sympathy from the organizations having the Civil war as their foundation such as the Daughters of the Confederacy. In many small cities throughout the middle west and the south this clever imposter has been given large benefits. She will not linger very long in a town after having received the charity thus generously given and this fact led to the first suspicions being aroused.

The sender of the letter to Supt. Welch is a daughter of the deceased Mississippi statesman and she is using all possible means to have this nefarious imposition stopped. The letter is a duplicate of hundreds of others which have been sent all over the country and it is believed that before long the imposter will be taken into custody. Ex-Gov. Alcorn died in the year 1904 and his wife only outlived him three years.

STORM SWEPT MONTREAL

2 Killed, Many Injured and Buildings Wrecked

MONTREAL, June 17.—Two persons were killed, several others injured, buildings were blown down, the tents of a military encampment were leveled and the electrical service for miles around was interrupted by a thunder storm which swept over this section late yesterday. The property damage is estimated at $250,000.

Peter James Flynn, son of City Clerk Stephen J. Flynn, has not yet reached his ninth birthday, but despite his youth he has been awarded a beautiful silver medal "for highest rank for the year" at Mt. St. Mary's academy, Manchester, N. H. The medal on one side is inscribed "Mt. St. Mary's Boys' Academy," and on the other side, "General Excellence."

Reunion of Manning Family at Historic House in No. Billerica

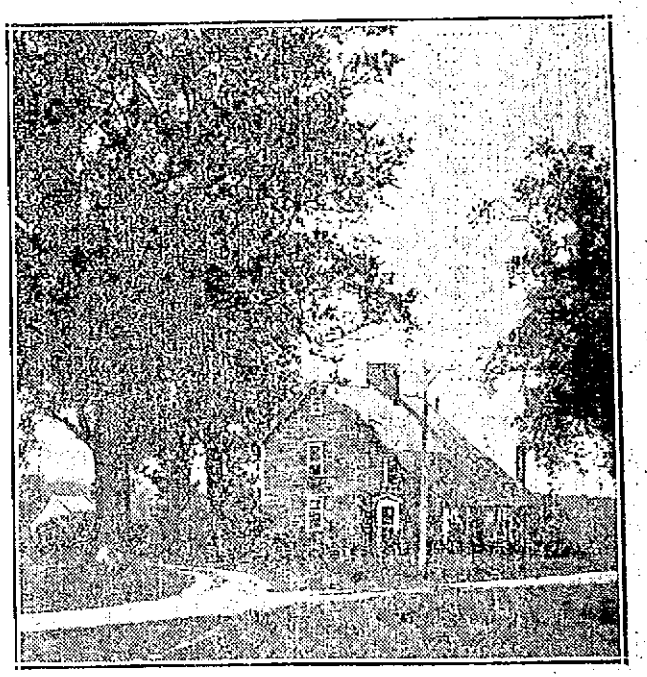

THE OLD MANNING MANSE AT NORTH BILLERICA

The 14th annual reunion of the Manning association was held today in the old and historic Manning Manse in North Billerica. The usual large attendance of descendants of the Manning family was present, over 100 being seated at the dinner table.

The Manning Manse was built in the year 1696 and has remained in the hands of the Manning family almost continuously since that time. It is now owned by the Manning Assn. and is in excellent repair, having recently been improved in every way. The association owes a great deal to the custodian, Mr. Warren H. Manning, who has assumed the burden of these expenses until the association has a self sustaining surplus which it hopes to increase.

Members of the family began to arrive at 9 o'clock and at 12 o'clock over 100 members were present. Carriages were stationed at the depot and at the electric car tracks to carry the members to the manse. The guests spent the early part of the day inspecting the many articles of historic and family interest and as the weather was excellent many walked over the beautiful grounds adjacent to the manse. Everything was in excellent condition and chairs and hammocks were placed on the lawn to provide comfort for those present.

Promptly at 12 o'clock dinner was served but instead of having the usual caterer, as heretofore, a genuine New England dinner was prepared and served by ladies connected with the family and this feature alone helped to make the reunion one of the pleasantest ever held.

After the dinner an interesting report was read by the secretary and treasurer, Mr. Warren H. Manning, which showed the association to be in better condition than past years.

At the meeting of the association this afternoon the following officers were elected: President, Capt. Charles H. Manning, of Manchester, N. H.; vice president, Guy Marion, Woburn; secretary and treasurer, Warren H. Manning, North Billerica; historian, William H. Manning, West Somerville; custodian, Benjamin F. Manning, North Billerica.

Executive committee: Earl G. Manning, Joseph McCabe, Elizabeth M. Houghton, Herbert Manning, Prentice C. Manning and Mrs. Edward W. Walker.

Entertainment committee: Mrs. Earl G. Manning, Miss Mabel Hall, Mrs. George Foster, Mrs. F. K. North, Guy Marion.

Refreshment committee: Mrs. Julia M. Fletcher, Frank M. Short, Arthur Warren, A. C. Manning, Mrs. D. Manning.

Reception committee: Mrs. Leroy Parkhurst, Miss Martha Warren, Frank M. Short, Miss Mabel Hall, Miss Isetta Halliway, Miss Elizabeth Fulton, Miss Olive McCabe, Mrs. A. D. Marble.

Auditing committee: E. P. Marion and R. A. Manning.

There were remarks by the members of the family and also by Rev. L. V. Lutredge, the latter addressing the gathering on "The Town of Billerica." Regret was expressed at the death of William H. Manning, who died during the past year at the age of 90 years. He had for many years been president of the association.

A. G. POLLARD CO.

THE STORE FOR THRIFTY PEOPLE

Remarkable Sale of..... Genuine Ostrich Plumes

DIRECT FROM THE WORLD'S GREATEST FARMS

SAVING YOU ABOUT ONE-HALF

SALE BEGINS TOMORROW MORNING

This enterprising selling plan is promoted by the South African Ostrich Feather Company, owners of the world's largest ostrich farm with whom we have fortunately made special arrangements to conduct this extraordinary introductory sale. Through this method of selling direct from the world's greatest ostrich farm we are enabled to offer the shopping public of Lowell and vicinity the most wonderful values in high grade, first quality plumes that have ever been shown in this section.

Stay Curled FRENCH CURL PLUMES

SEE WINDOW DISPLAY

ATTEND THIS GREAT SPECIAL SALE

See this wonderful display, hundreds of new and beautiful stay-curled French Plumes; You will quickly note the vast difference between these plumes and those of the ordinary sale. The plumes are wide and heavy, have long hard flues and broad fibres the entire length, with large drooping heads in beautiful and brilliant fast blacks, snow-like whites and the season's newest shades and two-toned combination colors.

SALE IN MILLINERY DEPARTMENT — PALMER STREET CENTRE AISLE

THE FOLLOWING FIGURES CANNOT FAIL TO PROVE ATTRACTIVE

Stay-Curled French Plumes— Real value $2.00. Our Sale Price 85c

Stay-Curled French Plumes— Real value $3.00. Our Sale Price..... $1.45

Stay-Curled French Plumes— Real value $3.50. Our Sale Price..... $1.95

Stay-Curled French Plumes— Real value $4.00. Our Sale Price..... $2.45

Stay-Curled French Plumes— Real value $5.00. Our Sale Price..... $2.95

Stay-Curled French Plumes— Real $7.00 values. Our Sale Price.... $3.95

Stay-Curled French Plumes— Real $9.00 values. Our Sale Price..... $4.95

Stay-Curled French Plumes— Real $10.00 values. Our Sale Price..... $5.95

Stay-Curled French Plumes— Real $12.00 values. Our Sale Price..... $7.95

Stay-Curled French Plumes— Real $15.00 values. Our Sale Price..... $9.95

OUR MONEY-BACK GUARANTEE

Any plume purchased at this sale can be taken elsewhere, compared as to quality and price, and if you do not find this a big bargain, bring it back and we will cheerfully refund your money.

Protect Yourself — Ask for ORIGINAL GENUINE

Horlick's Malted Milk

The Food Drink for all Ages—Others are Imitations

CURRENCY BILL IS UP TO PUBLIC

Underwood Says Legislation at Extra Session Depends on Demand—Pres. Wilson Talks

WASHINGTON, June 17.—Public opinion, the sovereign voice in law-making, is to decide whether there shall be currency legislation during the present session of congress. This was the view which Representative Oscar Underwood, the democratic leader in the house took fter a conference with President Wilson at the White House yesterday.

In the face of conflicting expressions from prominent democrats in congress as to the necessity for currency reform during the present session, it is the avowed purpose of the administration to launch a currency bill in the house and senate before Friday of this week which will be accompanied or followed by the president's message, describing what he believes to be the necessity for banking reform. Then, according to Mr. Underwood, the plan of the house will be to rest on its oars, thoroughly discuss the new banking proposals and await the expression of the newspapers of the country, and the opinion of bankers and business men generally as to the merits of the democratic proposals. Should the discussion of the bill in congress be backed up by an insistent demand from the country at large for an immediate revision of the currency system it is the belief of the administration that senators and congressmen will yield their pleas of personal discomfort in the approaching hot weather.

The president believes strongly that the country will back him up in his view that the currency system ought to be reformed so as to alleviate any stringency that might follow the passage of the tariff bill.

If The Dillon Dye Works can't cleanse or dye it, the case is hopeless. For first class work and prompt service you can always depend on

The Dillon Dye Works

Gloves Cleansed Every Day.
Opp. City Hall, 360 Merrimack St.

TO ELECT OFFICERS

High Officers of 6th Regiment, M. V. M. to Be Chosen Tonight—Captain Greig Candidate for Major

Tomorrow night in Boston the elections for higher officers in the Sixth regiment, M. V. M., will take place, this coming as a result of the resignation of Colonel Priest some time ago.

It is a foregone conclusion that Lieut. Col. Cook will be chosen to fill the vacancy created by the resignation of Col. Priest, while it is believed Major Sweetser will be elected lieutenant colonel. Capt. James N. Greig of Co. K, this city, is the only local candidate for the position of major, and if the local officers vote unitedly, he is a sure winner.

Graduation

Is one of the most important occasions in a young man's life: he is stepping out into a new part of his life.

Dress him so that he will be a credit, both to his family and himself.

We have a large assortment of blue serge suits in either the Norfolk or plain cut suits.

$10.00 to $25.00

Boys' Knickerbocker Suits, sizes 6 to 18 years.

$3.87 to $12.00

Positive satisfaction guaranteed.
If you have bought a suit here and would like to have it pressed for graduation, we will gladly do it for you.

THE BEST ALWAYS AT

MACARTNEY'S "Apparel Shop"

72 MERRIMACK STREET.

PROTECTION MOVEMENT

For Wild Life Conservation in This Country

That history has been made in the movement for wild life conservation in this country within the past twelve months is evidenced by the first year book of the American Game Protective and Propagation association, of New York city, which is just off the press. Among the many activities of the association noted in this publication are the following:

1. The co-ordination of the activities of the sportsmen of the country into a powerful movement that resulted in the passage by congress of the Weeks-McLean migratory bird bill, placing the protection of all migratory wild life in the hands of the federal government.

2. The establishment of a 6000-acre game farm on Cape Cod for experimental and propagation purposes.

3. In 17 different states aid has been given in the enactment of adequate protective laws; notorious violators of the laws have been brought to justice and assistance has been given local sportsmen in organizing protective associations.

The year book lists among the association's future aims the following:

1. The formulation of treaties between the United States and Canada, Mexico and other foreign countries protecting migratory birds, thus supplementing the benefits to be derived from the Weeks-McLean law.

2. The establishment by state and federal action of hunting territory composed of tracts of otherwise valueless land where the people may always have free access for hunting, camping and fishing, these tracts also to be devoted, where possible, to forestry and the water supply of cities.

3. A continuation of the nation-wide campaign for the establishment by the several states of the union of game farms and the encouragement of game propagation by individuals.

4. Plainer laws, fewer laws and law enforcement divorced from politics.

Among the interesting chapters in the year book is one giving an outline history of the protection movement in the United States and the various efforts to weld the influence of the sportsmen of the country into a constructive whole, which has finally found its fruition in the organization of the present body. It is interesting to note in this connection that the first protective organization in this country was the New York Association for the Protection of Game, founded in 1844.

Among the prominent naturalists and sportsmen whose names have recently been added to the association's directorate are: Dr. George Bird Grinnell, George Shiras, 3d, Charles Sheldon and Frederic C. Walcott.

The association now boasts of the largest membership of any protective organization in the country and reports an encouraging growth from month to month.

Sportsmen and those interested in the conservation of wild life generally will be interested to know that the Florida legislature has passed an up-to-date protective law. Information to this effect has reached the American Game Protective and Propagation association, of New York city, which was instrumental in promoting this legislation. Colonel John H. Wallace, Jr., game commissioner of Alabama, who interested himself largely in this matter, has wired the association that the governor's approval of the bill is confidently expected.

The importance of Florida as a breeding ground and the fact that the state has been a slaughter place for all sorts of wild life for years past, make the news of the present legislation unusually welcome to those who are working for adequate conservation of these important resources of the nation. The bill that passed is modeled on the excellent Alabama law, modifications having been made in certain instances to meet local conditions. Protection is provided under the new law for song, insectivorous and plumage birds, including the egret.

Latest music, Lake, Wednesday.

ADMITS HE IS THE MAN

Coal Passer Held on the Charge of Murder

NEWPORT, R. I., June 17.—At the request of the prosecutor for Butler county, Kentucky, Charles T. Barclay, a coal passer at the naval training station, was arrested last night on a charge of murder. According to Inspector John S. Tobin, Barclay, who is 23 years old, admits he is the man wanted. Word was sent to the Butler county officials asking that an officer with the necessary requisition papers be sent after Barclay. He has been in the navy since Sept. 12, 1912. After serving on the battleship North Dakota he was transferred to the training station June 3.

"Brown Tail" Itch Stopped At Once

Toiletine will positively stop the terrific itching and burning at once and heal the inflamed skin.

Money Back If It Doesn't.

TOILETINE
Reg. U.S. Pat. Off.
Soothes and Heals

25 Cents of your druggist or by mail (give druggist's name). Just as good for many other things too: sunburn, chafing, eczema, rash, insect bites and stings.

THE TOILETINE COMPANY
1347 Hope St., Greenfield, Mass.

$35,000 JAIL SHORTAGE

Investigation by Economy Commission

BOSTON, June 17.—With the knowledge and approval of Gov. Foss the state commission of economy and efficiency has begun an investigation of the $35,000 shortage at the East Cambridge jail independently of any inquiry by the county officials.

Although only county funds, over which the commission has no jurisdiction, were involved in the shortage, it proposes to go deep into the question through its power to inquire into the doings of the prison commissioners and the comptroller of county accounts, who are state officials. The commission will summon the county officials to get from them the whole story of the methods of handling the jail finances to determine whether there was an oversight by the state officials.

STRUCK BY LIGHTNING

Maine Factory With Contents Destroyed

CASTINE, Me., June 17.—The factory and ropewalk of the Castine Line and Twine company, was struck by lightning and totally destroyed with all its contents last night, a loss of about $15,000, partially covered by insurance.

GRATIFYING TO ALL

Contest Grows Rapidly—Big Results Expected

Before we proceed with today's comment upon the strides the voting took last week, we desire to take another matter up with our voters. It is positively against the instructions of the merchants for them to give out advance information as to how many votes were cast in their stores for any of the contestants. The principal reason for this is that this information belongs to the newspaper as an exclusive item for publication and if voters are permitted to go around and gather this would be against the ethics of the situation. There is not a week but some merchants fail to report for various reasons; couldn't find the time or something of the kind and such reports of course cannot enter out publication of the results until they are in hand. Again this habit on the part of voters would develop due to the fact that there would be someone from each of the competing forces ultimately acting as a courier for such information until it would resolve itself into a nuisance.

Voters must look to The Sun for the progress of the contest and there you will find the results in accurate and definite form and above all be sure and clip The Sun's coupon. Again we assert, that these reports are filed away and held subject to a committee of inspection of your own appointive power, this method is employed for the purpose of convincing all interested that the predominating motive is a fair and impartial contest for one and all alike. Voters are asked to co-operate to the end.

Every gun that the contestants could muster seemed to be loaded to the muzzle last week and their accomplishments are admirable. Just think about 20 of the contestants have passed the 1000 mark and the leader of Class 3 on its way to the 20,000 mark.

Schools Should Form Committees

The schools that are out after the libraries should have committees to look after their interests as have the clubs and societies competing. Much more can be accomplished with this plan in effect and any pupil who reads this can take the matter in hand, call his fellow pupils together and form a committee. When you do this write A. O. Johnson, 32 Union street, New York City—and I will give you what advice I can as to what you should do.

It is now about two months when the big contest will breathe its last in Lowell and these few weeks will mark time so rapidly that almost before voters realize it, the big spurt will be in evidence. Somebody is going to lose, many are going to be disappointed when The Sun proclaims the winner, and of one thing there is no doubt that the winner will have won simply because they did the brainiest and best work, the losers will have lost because they failed to excel in these essential qualities. This critical situation will soon face every voter, and unless you want to brook defeat it should be the studied purpose of everyone not to wave aside a single solitary opportunity, whether it be ten cents or ten thousand dollars.

The guerilla sort of warfare don't win in the battle for books; the forces must be assembled together, stepping in unison, putting forth a solid front to the friendly adversaries there; must be a captain to shout the command and lieutenants to pass it down the line, with undivided response from every soldier.

How well should the I. O. O. F. understand this parlance. From the vote they are receiving they are undoubtedly beginning to put their training into the plan for votes. If they could step to the Odd Fellows Home in New Haven, Connecticut, and see the beautiful library those boys won in a contest conducted under the same agency no doubt every member of the local lodges would be more deeply convinced of the merits of the case in hand.

Surprise Party

A very pleasant surprise party was held at the home of Mr. and Mrs. Fred Davis, 17 Prince street, when their daughter, Cora, was presented with a beautiful gold bracelet and signet ring, the presentation speech being made by Miss Kathryn Cassidy. Piano selections by Misses Helen Lynch, Alice Clancy and Mr. Ed. Foye. A very pleasant evening was spent. Refreshments were served and the party broke up at a reasonable hour wishing the hostess many happy returns of the day.

Mysteries, Miner's, Lake, Wednesday.

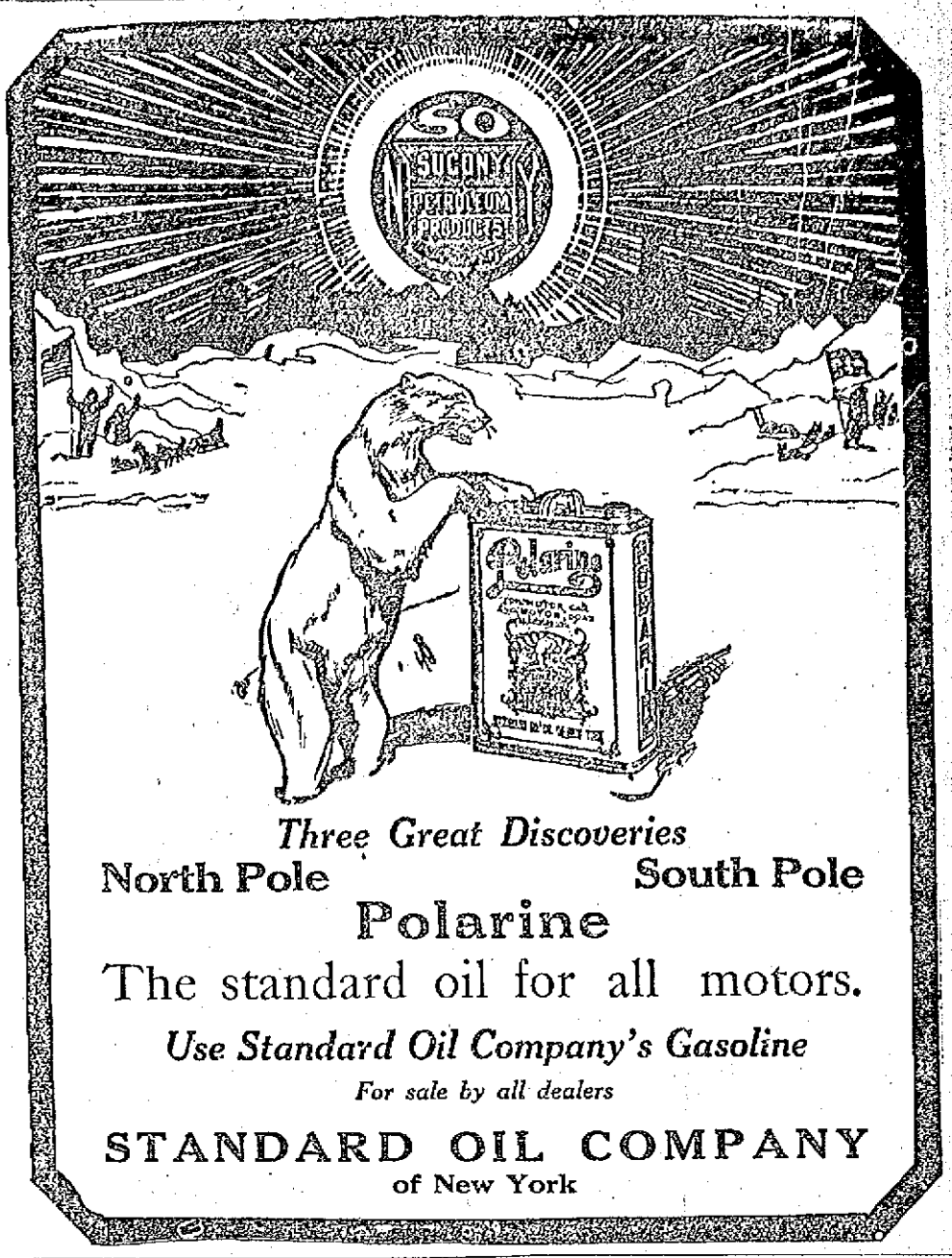

Three Great Discoveries

North Pole **South Pole**

Polarine

The standard oil for all motors.

Use Standard Oil Company's Gasoline

For sale by all dealers

STANDARD OIL COMPANY
of New York

TYNGSBORO BRIDGE

Notices Posted in Lowell to Inform Automobile Drivers That the Bridge Is Closed to Traffic

"Tyngsboro bridge closed on account of fire."

This is the inscription on two notices posted, one at the corner of Moody street and Pawtucket street, at the end of the bridge, and the other at the corner of Mammoth road and Varnum avenue, by Commissioner James E. Donnelly yesterday afternoon. Upon learning that the bridge was impassable the commissioner decided to "plant" the signs and it was a happy thought. The signs saved many an automobilist a useless trip to the Tyngsboro bridge and it is taken for granted that the automobilist appreciated it. Lanterns were hung, last night, on the horses supporting the signs and the practice will be continued until the bridge is fixed again.

Prof. Sewall Dead

BROOKLINE, June 17.—Jotham M. Sewall, professor of Greek in Bowdoin college from 1865 and 1877 and for many years headmaster of Thayer academy, Braintree, died here last night.

Swallowed Poison Tablet

CORNISH, N. H., June 17.—Harold St. Gaudens, two-year-old grandson of the late Augustus St. Gaudens, the famous sculptor, is dead at the St. Gaudens' home as a result of swallowing a poison tablet which he found in a bureau drawer.

A very pleasant birthday party was held at the home of Mrs. E. Stone, 109 Grand street, the occasion being the birthday of her daughter, Miss Agnes Stone who received many beautiful presents from her numerous friends. After refreshments a very very pleasant evening was spent with songs and story. Mrs. D. McAleer presided at the piano.

For Soap Wrappers, Madam, We Offer the Most

What's the use, madam, to save *ordinary* soap wrappers, when, by using "WELCOME" you get better soap, *finer silverware premiums*, and *more* of them?

For example, you can secure any of the following pieces for SIX WELCOME Soap Wrappers and 11 cents in stamps: Butter Spreader, Tea Spoon, Orange Spoon, Coffee Spoon, Child's Spoon, Salt Shaker or Pepper Shaker.

For nine Welcome Wrappers and ten 2-cent stamps you get your choice of an extra quality Table Knife, Table Fork, Table Spoon, Butter Serving Knife or Child's Knife.

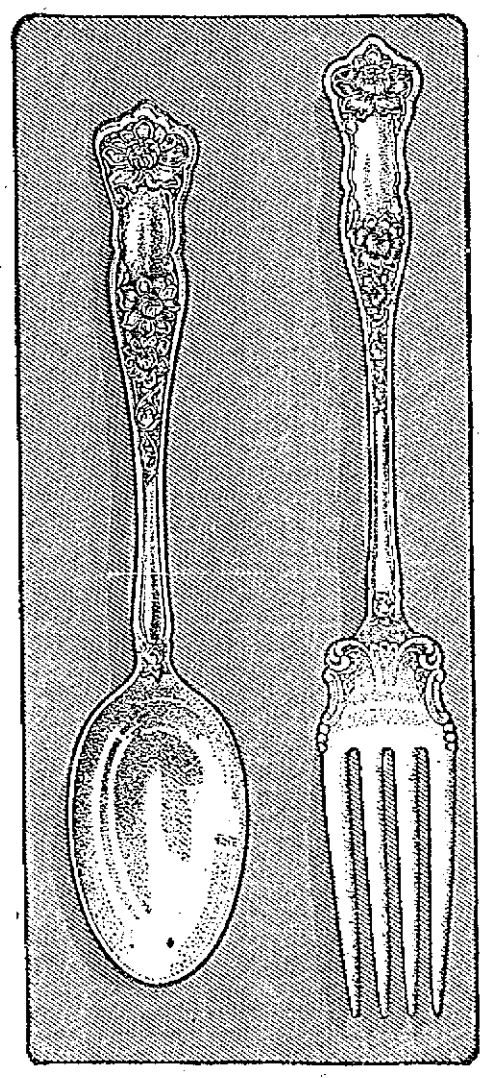

Twelve Welcome Wrappers and fifteen 2-cent stamps bring a Cold Meat Fork; twelve wrappers and nineteen 2-cent stamps, a Gravy Ladle or Berry Spoon.

Think how quickly on this plan, you can secure a complete set of this Silverware. You don't have to wait weeks and weeks just to get one piece.

Never Before Such Rich Silver

And when you get a specimen of this handsome Silver you'll see at a glance its extra quality. It has an extra heavy deposit of silver; the designis the popular gray-finish French "La Corona." Rogers is the maker. Each piece actually carries a 25-YEAR GUARANTY.

How to Order

Simply cut the required number of front panels from Welcome Wrappers and mail to us, together with proper amount in stamps. Be sure to say what piece is wanted. Your Silver will be sent you prepaid, by return mail. And we promise you a keen delight.

Welcome Borax Soap

5 Cents

For 40 years New England's favorite. Contains more Borax than any 5 other New England Soaps combined. "Welcome" makes clothes clean and white, keeps the washer's hands soft and white and never injures the clothes. It lasts 20 per cent longer than the ordinary bar of soap. And above all it is a *time* saver for the laundry woman. Get it at your Grocers.

WELCOME BORAX SOAP

We urge you to get a specimen of Welcome Silver and compare it with the most costly kind. Address

"WELCOME"—Lever Bros. Co.
CAMBRIDGE, MASS.

THE LOWELL SUN

JOHN H. HARRINGTON, Proprietor

SUN BUILDING, MERRIMACK SQUARE, LOWELL, MASS.

Member of the Associated Press

THREE DOLLARS PER YEAR. TWENTY-FIVE CENTS PER MONTH

MERRIMACK RIVER NAVIGATION

Residents of the Merrimack valley who favor the utilization of the Merrimack river for commercial transportation will be pleased to find that Congressman Rogers is making a special study of the subject. At no time since the matter was first considered have the prospects seemed brighter. The government has shown its interest in a practical form, the state officials are aroused, and the people are showing a desire to become familiar with the problems that are to be overcome, and the result of Merrimack river navigation on the prosperity of this region. As Congressman Rogers has recently said, the great need is for co-operation. The federal authorities will be largely influenced by the attitude of the people of this region and if there is general apathy among those who are to be the chief beneficiaries, it can scarcely be expected that the government should show great enthusiasm. Now is the time for all advocates of Merrimack river navigation to bring every legitimate influence in their power to bear on those who are in a position to further the project.

CONTAGIOUS HOSPITAL SITES

Although the municipal council has not as yet formally expressed their approval of any one of the sites which they have viewed with the intention of building a contagious hospital thereon, it may be safely surmised in advance that when they do make a selection, their action will meet with some degree of criticism from the people of the neighborhood in which the proposed hospital is to be erected. It does not require a very deep knowledge of human nature to foresee this, and we have had the lessons of past experience in the same direction.

Now, while it is evident that few municipal moves please all the people, the good of the majority is far too important a matter to be jeopardized by the adverse criticism of the few. It ought to be possible to secure such a site without a great deal of trouble, and it is unavoidable that the site as selected shall be in a more or less populous neighborhood, because the Lowell contagious hospital must be in the city of Lowell. Other cities have not found it difficult to comply with the state regulations, and the time is ripe for us to follow good example. We will not be able to build it with very good grace when ordered to do so by the state—as we shall be inevitably unless the city authorities take the initiative and follow their good intentions by action.

STEEL CARS

The most direct lesson of the recent fatal crash on the New Haven railroad at Stamford, Conn., is the necessity for steel cars. When the engine of the second section of the Springfield express crashed into the first section, it ploughed through the wooden Pullman car as though it were made of paper. There can be no doubt that if the wrecked car were made of steel the result would not have been so disastrous.

The New Haven railroad has long recognized the need for steel cars, and is installing them systematically when the wooden coaches are too old for further use. Such, however, is not the case with the Pullman company which now controls all the parlor and sleeping cars on the New Haven system. The Pullman company has agreed to furnish steel cars, but it is not showing any disposition to hurry the matter. Until it does so we may expect just such calamities as the one at Stamford. The public has a perfect right to demand steel cars and should not hesitate to do so.

A TIMELY REFORM

Senator Owen has introduced an amendment to the senate rules which aims at putting an end to the time honored abuse of filibustering, and the news must bring the reflection that the usage which tolerated this ridiculous and very dangerous practice so long was not based on sound or democratic principles. Senator Owen in introducing the measure said that it is not brought up at this time because of any fear of a filibuster against the tariff bill, and it is well that it should be so, but even if it were aimed as a protection to the tariff bill, it is right and proper that it should meet with immediate approval.

The filibustering evil dates back to 1806 when the rule of unlimited freedom of debate was adopted. But those who made the rule little thought to what a stage it would be reduced. Their ideal was that of a freedom of thought and of speech that would enable legislators to place their views before their fellows, and indirectly before the people, from every angle. The modern filibustering born of the "freedom of debate" rule has often resulted in a minority vete. The 26 senators who made the regulation as a safeguard of liberty would have marvelled at the justice of later times, could they have seen dignified men talking for hours at random or reading a chapter from Dickens under the false pretense of freedom of debate.

While freedom of debate is necessary and salutary it is evident that it is not working consistently when it prevents the rule of the majority. The practice of filibustering was never defended by its supporters,—and all parties have been guilty of using it at some time or other—and those who used this unworthy method of blocking the plans of opponents based their action on the fact of an established precedent; but a precedent may be used for evil as well as good, and the precedent that permitted the odious practice of the filibuster was not sound at its beginning and did not improve with time. Now that the pernicious practice has been formally called to the attention of those in power, there can be little doubt that the amendment of Senator Owen or some other similar regulation will be adopted.

The terms of the resolution as presented are as follows:

"That debate or dilatory motions which, in the opinion of the senate, are intended to prevent a majority of the senate from exercising the full and free right to control any matter pending before the senate, either in legislative or executive session, may be terminated by a vote of a majority of the members of the senate upon notice given by the senate: Provided, however, that this rule shall not be invoked to prevent reasonable debate by any senator who requests an opportunity to express his views upon such pending matter within a time to be fixed by the senate.

"The notice given by the senate under this section, except by consent, shall not be less than a week, unless such request be made within the last two weeks of the session."

THE RAILROAD SIDE

For some time public criticism of the railroads in this section of the country has been adverse and one-sided. For a variety of reasons the people have become hostile, and there has been a vague impression that the railroads are not being conducted in a manner that counts for efficiency or the good of the community. Now when the railroads are seeking to secure the permission of the interstate commerce commission in raising a flat increase of 5 per cent. in freight rates in that section of the country east of the Mississippi river and north of Mason and Dixon's line, it is only right that the railroad side of the question should be considered as carefully as the accusations of those who have long opposed local railroad management.

This railroad side was stated very forcibly by President Daniel Willard of the Baltimore and Ohio railroad at the recent dinner given by the Boston chamber of commerce. President Willard is chairman of the committee of presidents and as such his views are the official declaration of that body.

In opening, Mr. Willard dwelt on the application made by the railroads for an increase in rates in 1910, when they failed to convince the commission as to its necessity. He pointed out that not only had the railroads not been allowed to increase their rates, but that the rates then in existence had not in the aggregate been maintained. As an example he cited that the net results to the Baltimore and Ohio railroad of various changes in rates since 1910 was a reduction in earnings on the freight business handled by the company in October, 1912, of more than $100,000, and it was estimated that for the year such a decrease would amount to not less than $800,000.

Not only had the general basis of rates been lowered since 1910 but railroad expenses had greatly increased during the period. To illustrate this, Mr. Willard quoted the example of the Baltimore and Ohio in the following words:

"Again in the case of the Baltimore & Ohio, the wage increase of 1910 amounted to approximately $2,500,000 a year, and the increases which have been granted—either voluntarily or by virtue of arbitration awards—within the last 12 months have resulted in adding over $800,000 more to the expenses each year. Further, as is well known, the conductors and trainmen are now engaged in taking a strike vote for the purpose of enforcing their demands for an advance of approximately 17 per cent., and while it is not likely that they will obtain all they ask for, it is probable that if the matter should go to arbitration under the provisions of the Erdman Act, as it now stands, that they would receive a substantial increase."

President Willard asserted that many other causes have contributed to the expenses of the railroads in recent years. Among these he mentioned the increased cost of commodities, which includes 10 per cent. increase in the price of coal during the past two years, state and federal legislation, regulations with regard to boiler inspection, safety appliances, etc., increase in taxes, and higher rates of interest on all investments. He also said that the public demands, expects, and receives a higher standard of service in all departments of railroad service than has ever been the case before.

In summing up, Mr. Willard said:

"If I am not mistaken in my understanding of the general situation, and if I have stated it as it actually exists, it would seem that we all must agree that we are confronted with a serious condition, and one worthy of the careful and dispassionate thought of every one interested in the development of our country. Granting for the sake of argument that the situation is substantially as I have stated, it seemed to me that the most important question next to be considered is, how can the matter be adjusted and that, too, for the best interests of all concerned, including not only the railroad bondholders, shareholders and employes, but also from the standpoint of the manufacturer and consumer, because in the last analysis the consumer is the one who will ultimately pay the freight."

If you want help at home or in your business, try The Sun "Want" column.

Seen and Heard

An old woman who persisted in bowing during church service whenever the name of Satan was mentioned was reprimanded by the minister for so unseemly a habit. The reproof had, however, no effect, and the minister asked her finally in exasperation why she thought it necessary to bow.

"Well," she replied, "civility costs nothing, and you never know what will happen."

Residents in rival cities, Jones and Brown, were bragging hard about the excellences of their respective homes.

"Take our fire brigade," said Jones after an hour's heated discussion. "Do you know, the other day a fire broke out in our town, and within three minutes the engine came along, but it was going so fast that the driver couldn't pull up till he was a mile past the burning house!"

Brown smiled in a superior fashion.

"My dear fellow, that's nothing," he said. "One day two men were working on a church steeple in my city and suddenly one of them slipped. A terrible death would have been his, only fortunately a spectator had the presence of mind to call the fire brigade on the telephone, and they came just in time to catch him in a blanket."

THE LITTLE WOMEN

The little angel women—
Oh, they are not all mush,
Nor lollypops, nor ribbons,
Nor giggle, gab and gush!
The little angel women,
The mothers sweet and human,
The sisters fine with arms that twine,
The girls we love—Oh, hush

The little angel women—
Between us and our care,
With loving hand so soft they stand
To help us grin and bear.
The worn, sweet, weary mothers,
The young, sweet, happy wives—
The women of the angel hearts
That help us live our lives!

The little angel women—
The loved ones we can trust,
The sweetness of their showering love
Mid battles of the dust!
The grand, brave, noble women,
That lead us with their light
Out of the shadows of our wrong
Up to our own pure height!

The sweet angel women—
No matter what takes place
There at our side in conscious pride,
With sunbright, lifted face!
The sweet, true hearts that trust us,
That help us and make fine
The toiling days along the ways
That are your ways and mine!

The little angel women—
Oh, they are not all scream,
Nor frills, nor fuss, nor feathers,
Nor soda, mints and cream!
The little angel women,
That help us keep on swimming,
The mothers sweet, wives hard to beat,
The girls we love—oh, dream!

—Baltimore Sun.

"I say, old chap," Jones remarked to a friend of his one day, "I've got hold of an awfully good idea, don't you know! I'm going to have a musical box fitted up in the bath room at my new house. Ripping to have a bit of music, and all that sort of thing, don't you know, to keep you company while you're splashing about. What?"

His friend didn't seem to think much of the idea, and some time later, when he happened to meet Jones again, he asked, somewhat scoffingly, how the musical box idea came off.

Jones had to admit defeat.

"To tell you the truth, old man," he said, "it wasn't much of a success. The fact is, do what I would to it, the plaguey thing always insisted on playing 'God Save the King,' and, in consequence, of course, I had to stand up all the time. Rotten!"

On the morning of election a farmer came into Hiram Morse's blacksmith shop to have his horse shod.

"Purty busy this mornin, Bill?" inquired Morse as he raked the embers together on the forge.

"Yep," answered Bill. "Hain't got hardly time ter go ter th' village an' vote."

"Wall, I'm purty busy myself," said Morse casually. "I'll tell yer what we'll do," he added, after a moment's thought.

"'Long's yer a republican an' I'm a democrat, we'll pair off, just as they do in congress, an neither on us vote. What do yer say?"

Bill agreed to the proposition, but after election it was found that the blacksmith had paired off with every republican customer who had come into the shop.

In the household department of the current issue of Farm and Fireside—a department filled with practical ideas—appears the following suggestion, showing how to preserve eggs:

"Dip fresh eggs, one at a time, in hot melted paraffin, enough to cover the egg. Take out immediately with wire tongs made for that purpose of baling wire, let paraffin harden, and dip quickly again, reversing egg. Let cool. Wrap each egg separately in waxed or paraffin paper. Wrap carefully, so as not to scratch or break the coating. Pack solid in tin fruit cans and seal with paraffin, which excludes the air. Eggs so canned airtight will keep several months, the paraffin having closed the pores in the shell. Keep in a cool place, and label can 'Handle with care.'"

Certain Relief

from headaches, dull feelings, and fatigue of biliousness, comes quickly—and permanent improvement in bodily condition follows—after your stomach, liver and bowels have been toned and regulated by

BEECHAM'S PILLS

Sold everywhere. In boxes, 10c., 25c.

EDITORIAL COMMENT

Reciprocity

Manchester Mirror: Mr. Taft's reciprocity scheme doesn't look so badly to the farmers of the Northwest now that free wheat and free flour are almost a certainty. The former president will yet be regarded as a farther-sighted statesman than his critics.

Jury-Fixing

Boston Traveler: Jury-fixing and jury-fixers must be suppressed at all costs, no matter who stands behind the jury-fixers. It is but fair to state that those who were rated as professional jury-fixers ten years ago are not now jury-fixers; some of them have gone higher and others have departed hurriedly, at various times, for other sections. Massachusetts prides herself on the intelligence of her judges and the fair-mindedness of her juries. District attorneys and all, in and out of authority, who can aid the district attorneys should co-operate in making it impossible for reputable men to discuss, with apparent ground for such discussion, the possibility that juries in important criminal cases will be approached for purposes of bribery by men who make a specialty of jury-fixing.

Wilson as Lobbyist

Lowell Courier-Citizen: To assert that President Wilson is the boss lobbyist on the tariff, as one senator did, is simply absurd. Mr. Wilson has an interest in that measure and a very big one, but it is not that of a person employed by others or working for himself to induce changes in the schedules. The president's interest is that of the head of the nation whose approval is necessary before the pending bill can become law. That his general principles in regard to its character have thus far been adopted is apparent to everybody and the bill is likely to emerge in about the shape he wanted. Mr. Wilson accepted the responsibility for what he is doing and of course it will be put up to him in any event.

The Wheat Crop

Lynn Telegram: According to the forecast sent out by the national department, there will be harvested sufficient wheat to mill 150,000,000 barrels of flour. Of course this depends in a great measure upon climatic conditions, allowing for the ordinary run of weather, good and bad. The estimate of the government officials is that 744,000,000 bushels will be harvested, of which 492,000,000 bushels will be winter wheat.

All this will have a direct effect on the high cost of living. Of late years there has been much complaint about the high cost of bread and the paring of the loaf. The wheat yield of this coming summer ought to make a change in these conditions and bring relief to the poor who have been hard pressed in the matter of bread as well as in other food stuffs.

Army and Navy Promotion

Lawrence American: Nobody can be so well entitled to promotion as men who enlisted in the service and by intelligence, faithful service and careful preparation for promotion have put themselves in line for such. A policy of this kind is absolutely necessary to the best development of the army and navy. In Napoleon's army it was said that every private carried a marshal's baton in his knapsack. It should be the same in the American army and navy. By giving these hopes of promotion we attract the best class of men to the service that spirit of emulation which is necessary to its highest development.

Labor and Capital

New Bedford Standard: An esteemed contemporary, printed in another state, concludes that "labor and capital have both had their trials at Lawrence and both have been acquitted of criminal intent under the law." Not at all. Certain men who are assumed to be representative of labor, and certain other men who are assumed to be representative of capital were indicted for specific offenses against the law of Massachusetts, and have been acquitted because there was no evidence to convict them. They were not put on trial for "intent;" they were tried for definite acts. "Labor" and "capital" cannot be tried in the courts of Massachusetts.

The Charlton Case

Nashua Telegraph: It would be deplorable if Porter Charlton had been able to escape trial through the muddling of the situation. Extradition is founded on the propriety and convenience of conducting the trial in the state and near the place where the crime was committed. Charlton will get all the consideration to which he is entitled in an Italian court and his confession proves that there is no possible error in the demand for his extradition.

ICE CREAM LAW

Just Passed by Legislature—If You're a Dealer Take Time to Read and Study It

Following is a new law just passed relative to the manufacture and sale of ice cream:

An act relative to the manufacture and sale of ice cream.

Be it enacted, etc., as follows:

Section 1—Substances manufactured and sold under the general name of "ice cream" shall contain not less than seven per cent of milk fat and if flavored with fruit shall be flavored only with sound, clean, matured fruit, and if containing nuts, shall contain only sound, matured, non-rancid nuts.

Section 2—Violation of the provisions of this act shall be punished at the discretion of the court, by a fine not exceeding one hundred dollars.

Section 3—Inspectors of milk shall have the same authority in regard to any suspected violation of any provision of this act and relative to the enforcement thereof which they have under section 42 of chapter 56 of the Revised Laws. Approved June 6, 1913.

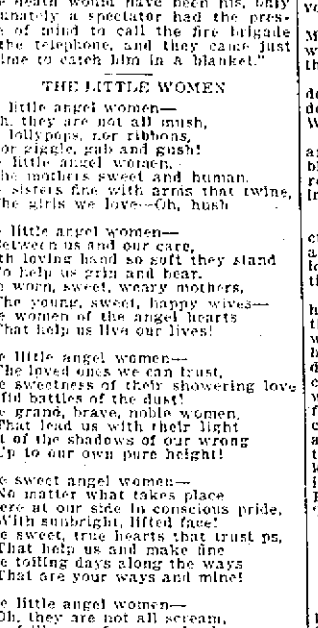

When you find that you are getting in the habit of worrying unnecessarily about your work; that you get cross and irritable over trifles; that you cannot get your mind off your work; that the daily grind is wearing out your nerves, it is time to bring yourself to a sudden stop. You have reached the limit of your endurance and are facing a complete nervous breakdown. Don't pride yourself that you can keep up the pace you have set yourself through will power alone. Nervousness cannot be willed away. You must get rid of the cause.

The nerves are nourished and kept in health by good, pure blood. That they are breaking down in your case may mean that your blood has become impure. You have not noticed it until now because your nerves have been working on their reserve strength. This has been used up and the nerves, having no help from the blood and no reserve strength left, are exhausted. There is only one thing to do and that is to build up your blood.

Dr. Williams' Pink Pills for Pale People

are a valuable tonic for the blood and nerves. They are a most direct help in all nervous troubles.

Send for the free booklet, "Diseases of the Nervous System." While taking the pills avail yourself of every means to build up your general health.

Dr. Williams' Pink Pills are sold by all druggists at 50 cents per box or six boxes for $2.50 or they will be sent, postpaid, upon receipt of price by the

Dr. Williams Medicine Company, Schenectady, N. Y.

DANDELION

TABLETS AND PILLS

A Miracle as a Blood Purifier

Say thousands who have used them. A positive cure for Rheumatism, Constipation and Foul Breath. Best remedy for Liver, Kidney and Stomach. Eliminates all poisons from the system without griping. Purely vegetable and guaranteed under Pure Food and Drug Law. Free samples on request to SCHENCK CHEMICAL CO., 54 Franklin street, New York. 25 cents a box at

HALE & LYON CO., 67-69 Merrimack Street, Lowell, Mass.

If Mothers Only Knew!

By Dr. True

Nineteen-twentieths of the sickness of children have two causes: constipation and worms!

The danger of constipation is understood, but there are 50 different kinds of worms that may exist in the stomach and bowels, and children are especially apt to have them. Usually stomach and pin worms.

Signs of worms are: Indigestion, with a variable appetite; abnormal craving for sweets; nausea and vomiting; swollen upper lip; sour tongue; offensive breath; hard and full belly with occasional gripings and pains about the navel; face at one time flushed, then pale and in a few cases the face takes on a dull leaden hue; eyes heavy and dull, twitching eyelids; itching of the nose; itching of the rectum; short, dry cough; grinding of the teeth; little red points sticking out on tongue; starting during sleep; slow fever; pulse quickened and irregular; body may be hot; and often, in children, convulsions.

Rid the child of worms and you will have a healthy, happy child.

NOTE—Dr. True's own prescription, sold under the name of Dr. True's Elixir, is the best remedy in the world for worms. It destroys all worm life, expels worms from the body and makes the child healthy again.

All dealers, 35c, 50c and $1.00.

REST AND HEALTH TO MOTHER AND CHILD.

Mrs. Winslow's Soothing Syrup has been used for over SIXTY YEARS by MILLIONS of MOTHERS for their CHILDREN WHILE TEETHING, with PERFECT SUCCESS. It SOOTHES the CHILD, SOFTENS the GUMS, ALLAYS all PAIN; CURES WIND COLIC, and is the best remedy for DIARRHŒA. It is absolutely harmless. Be sure and ask for "Mrs. Winslow's Soothing Syrup," and take no other kind. Twenty-five cents a bottle.

STATE R. R. LEGISLATION

Upheld in Missouri and Other States

WASHINGTON, June 17.—Without varying from the principles laid down last week in the Minnesota rate cases, the supreme court of the United States yesterday upheld state railroad legislation in Missouri, Arkansas, Oregon and West Virginia. This legislation included two-cent passenger laws in Missouri, Arkansas and West Virginia; maximum freight rate laws in Missouri and Arkansas, and freight rates out of Portland in the Oregon cases. The only exception to the sweeping approval of state statutes was in the case of several weaker roads in Missouri.

The Kentucky case was not decided. It involves an attack upon state rates from river points to inland distillery cities and involves in additional attack on the constitutionality of the form of the McChord act, enabling the state railway commission to fix reasonable rates on intrastate commerce. A decision in this case may be forthcoming when the court meets again in October.

Justice Hughes announced the decision in the rate cases yesterday as he did in the Minnesota cases a week ago.

Wherever the point was raised that the state laws interfered with interstate commerce, the justice referred to his Minnesota rate decision. He disappointed many who believed the court might in some way modify that decision.

"We need not renew the arguments addressed to conditions of transportation in Missouri and the relation of intrastate to interstate rates," he said. "For while the case has its special facts by reason of location of the state and the use of the Mississippi and Missouri rivers as basing points in rate making, the controlling question thus presented with reference to the authority of the state to prescribe reasonable intrastate rates throughout its territory, unless limited by the exercise on the part of congress of its constitutional power over interstate commerce and its instruments, is not to be distinguished in any material respect from that which was considered and decided in the Minnesota rate cases."

EXERCISES AT HARVARD

Laying of Cornerstone Opens Week

BOSTON, June 17.—Gay decorations and myriads of Japanese lanterns last night transformed old Memorial hall at Harvard from its customary staid self while Harvard 1913 celebrated the annual spread and dance.

While hundreds of students and their guests whirled around and around the great room, other hundreds helped to make the scene brilliant from the balconies, where they watched the festivities.

The spread and dance—the 16th that has been held at Harvard—was the climax of a commencement week day filled with events of importance.

First on the list yesterday came the annual business meeting of the Phi Beta Kappa, for which Sanders theatre was crowded. A distinguished list of officers was elected for the coming year.

On the heels of that meeting came the exercises at which the cornerstone for the new Harry E. Widener memorial library was laid. Hundreds of spectators witnessed the ceremony, at which Justice Francois Swayze of the New Jersey supreme court spoke and Mrs. George D. Widener, the donor of the building, sealed the stone.

The senior spread and dance proved by far the most popular event of the long day. The broad lawn in front of Memorial was alive with seniors and their guests from early in the evening until late at night.

If you want help at home or in your business, try The Sun "Want" column.

Putnam & Son Co.

166 CENTRAL STREET.

We Are Doing the Best Straw Hat Business in the History of the Store.

Shapes Are Right.
Prices Are Right.

And the stock so complete that every man can find here just the kind of straw in just the right proportion to suit him.

FINE QUALITIES, ENGLISH SENNIT AND SPLIT SAILORS

High crowns, narrow brims, wide or narrow bands, bows on side or back.

$2.00 and $3.00

PANAMAS

The real goods from South America, handsome white bleach.

$3.50 up

Every other braid that's right in straws this season.

500 ENGLISH SENNIT SAILORS $1.00

Latest shapes, narrow and medium brims, high crowns, fine silk bands, regular $1.50 quality.

$1.00

3 CASES NEW SENNIT AND SPLIT STRAWS AND SAILORS $1.50

High crowns, narrow brims splendidly trimmed with satin and lace tips—actual value $2.00, brand new.

$1.50

SWINDLER IS ARRESTED

He Deposited Worthless Check for $18,000

BOSTON, June 17.—John Spencer, alias H. Allen Hammerson, who has also used the name of McGinnis, was arrested in New York yesterday at the instance of the Boston police and the Boylston National bank, charged with swindling.

He deposited a check for $18,000 with the Boylston National bank ten days ago and proceeding to Providence and New York attempted to draw against it, the police say, but succeeded in realizing only $10 on the transaction, while the Boylston National bank did not lose a cent.

"He deposited the $18,000 check at our bank a week ago last Friday," said President Harry W. Cumner, "and gave references, the first of which was investigated in ten minutes and found worthless. The man referred to had never heard of the depositor of the big check.

"We notified the Pinkertons and the Boston police. The man was a stranger to us. One of our men identified his picture at police headquarters. We knew him as Hammerson merely, and when his checks came in we dishonored them. The bank was not defrauded at all."

The police say that, under the name of John Canavan, the accused man passed a worthless check for $10 at the Hotel Lenox in September, 1911. Since depositing the $18,000 check 10 days ago, he attempted to cash checks in Rhode Island for $1000 and for $500 but did not receive the cash for them.

Chief McGarr's men learned that Spencer or Hammerson succeeded in cashing one check for $10 which forms the basis of the charge on which Hammerson is arrested.

In New York he ordered cigars to be sent to Revere and gave a $20 check, but the cigars were not sent and no loss resulted. Hammerson eluded the detectives in Providence, but was too open in his New York dealings to avoid arrest long. He attempted to pay all hotel and other bills with checks drawn against his alleged big acount in the Boylston bank.

Drowned From Log Drive

ORONO, Me., June 17.—Clyde Mansfield, 12 years old, was drowned in Stillwater river yesterday when he tumbled from a drive of logs into the water.

Broke Neck Diving

BIDDEFORD, Me., June 17.—George Siddall, aged 14, died here yesterday as the result of a dislocation of the neck, caused by diving in Saco river on Sunday.

MAKES TENDER FEET STRONG AND VIGOROUS

Rub on EZO and Pain and Misery Vanish

If EZO doesn't make your tired, weary feet feel good and comfortable, your money back.

It's a pleasant, soothing ointment that soaks right in and gets right at the seat of trouble. It removes the burning distress from corns, bunions, and callouses and is fine for sunburn, chafing and after shaving. Only 25 cents a jar. Druggists everywhere.

EZO FOR THE FEET

Dr. Thomas Jefferson King

PREMIER PAINLESS DENTIST

MOVES TO 71 CENTRAL ST.

Over Raynes' Jewelry Store.

Money Saving Dental Offer

$8 Best Set of Teeth

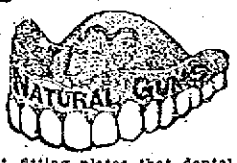

DR. T. J. KING

My $8 set are the most lifelike and finest fitting plates that dental science can produce. Unless you require a special plate, $8 is all you need pay in this office for the best set. We have the reputation of making the most natural looking, the finest fitting and the best wearing teeth. No set ever leaves our office until the patron is perfectly satisfied as to fit and appearance. I give my personal guarantee For 10 Years with each set. If you cannot afford this $8 set, a $5 set the best for the money, may be procured.

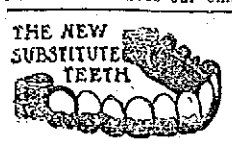

Teeth Without Plates

$5 This is the only office where gold crowns and teeth without plates (undetectable from natural ones) are inserted positively without pain.

Painless Extraction Free

Dr. T. J. KING 71 Central St., HOURS 9 TO 8 Corner Market LOWELL, MASS. TEL. 3800

NO PAIN Lady Attendant—French Spoken. NO HIGH PRICES

THE SUN CLASSIFIED ADVERTISEMENTS

TO LET

MODERN TENEMENT TO LET AT 25 Moore, st., six rooms, bath, open plumbing, so gas hot water heater, separate front and back yards; rents $12 per month.

6-ROOM HALF HOUSE TO LET; low rent to right party; fine location. Apply 182 Lawrence st.

TWO AND FOUR-ROOM TENEMENTS to let, in best possible condition, bright and airy, good cellar, good neighbors, and pleasant treatment by me. Geo. E. Brown, 79 Chestnut st.

FLAT OF SIX ROOMS AND BATH to let; 9 Westford st.; rent $12. G. D. Kimball, Wyman's Exchange.

11-ROOM HOUSE TO LET, CORNER Fourth and Read sts.; furnace heat, modern conveniences. Inquire 56 Read street.

NICE 8-ROOM TENEMENT ON FREMONT st., to let; 6-room tenement on Bartlett st.; 7-room cottage on Fifth st. Inquire of John McMenamin.

COTTAGE OF SEVEN ROOMS TO let, with gas, and two acres of land on car line near city; small barn and hen house; rent $14 per month. T. H. Elliott, 64 Central st.

DESK ROOM TO LET IN THE NEW Sun building, with telephone and stenographer; rent $6 to $8 a month. If you are interested call at the office of the building manager, room 901.

6-ROOM FLAT TO LET, 151 B ST. Steam heat, open plumbing, set tubs; all modern improvements. Inquire 149 B st.

TENEMENTS TO RENT, WITH three or five rooms, and in a good condition, between Westford and Middlesex sts. Address F. Piche, 23 Howard st.

TWO LARGE FRONT FURNISHED rooms to let at Hamilton Chambers, 53 Hurd st.

ROOM SUITABLE FOR BARBER shop or business office, to let, on second floor of the Harrington building, 61 Central st.

CHEAP RENT—SIX NEW FLATS, 48 Elm st. $6 month, large 5-room flat, 43 Prospect st., $3 month; flats on Cushing st., $1.25 a week; four big flats at 145 Elm st., 5 rooms each; all new. Jos Flynn, 71 Chapel st.

FURNISHED ROOM TO LET

For a clean, well kept, convenient room, go to The Hamilton Chambers, 19-21 Hurd street, next to A. E. O'Heir & Co.'s Furniture Store.

TO RENT

Desirable Offices in Traders Bank Building, 38-40 Middlesex Street.

TO LET

7-ROOM FURNISHED HOUSE AND barn to let; 10 acres land, spring water, boating, swings, good fishing; 7 minutes from electric cars, near stores and P. O. Situated on Beaver brook, North Pelham, N. H. Inquire 61 Church st.

TWO ROOMS FOR LIGHT HOUSEkeeping to let. Apply 451 Merrimack street.

STORE TO LET, FITTED WITH FIXtures for meat and groceries; 100 Lakeview ave. Inquire 117 Durant st.

TENEMENT OF EIGHT LARGE rooms at 188 Lakeview ave., opp. Coburn st.; $10. Inquire at 117 Durant st.

WE HAVE A FEW DESIRABLE tenements of three, four and five rooms each that we have just put in perfect repair. The locations are good and the rents low. T. H. Elliott, 64 Central st.

NICELY FURNISHED ROOMS TO let, with gas, bath, also telephone, at 231 Appleton st. Mrs. F. E. Hanna.

COTTAGE OF 6 ROOMS TO LET; open plumbing and gas; separate back yard; $1.50 per week; 2 Cottage place, off Lincoln st. Inquire 91 Tremont st.

8-ROOM FLAT TO LET; UPSTAIRS; steam heat, screens, all modern improvements. 204 Pleasant st.

BARBER SHOP TO LET, ALL COMplete to start into business; spare room in back can be used for bedroom; rent $15 month, at 29 Elliott st.

UPPER AND LOWER FLATS TO let; 5 rooms, pantry and bath; all modern improvements. Apply 37 Smith st. Tel. 2919-M.

FLAT OF FIVE ROOMS, BATH, pantry, hardwood floors, set tubs, gas and electric light and all other modern improvements to let, at 177 Stackpole st. near Alder st. Inquire Geo. Fairburn, 351 High st. Tel. 3563.

FLAT OF FIVE ROOMS TO LET AT 11 Somerset st. Inquire on premises.

TENEMENTS TO LET; UPSTAIRS and downstairs, having 5 rooms each; separate toilets; newly painted and papered. Call 61 or 63 Crosby st.

STORE TO LET; CENTRALLY LOcated, 140 ft. deep and 30 ft. wide; suitable for garage, laundry or shoe repairing; rent reasonable; 512 Central st. Inquire 795 Bridge st., or 15 Salem st.

MODERN FLATS TO LET; LOW rent; Davis sq. Inquire F. W. Barrows, 649 Gorham st.

ONE 5-ROOM TENEMENT AT 108 Chapel st., and a 5-room tenement at 68 Chambers st., to let; rent reasonable. Apply to Mr. Kelley, 108 Chapel st.

TWO FURNISHED ROOMS FOR light housekeeping, fitted with gas stove, to let, at 19 Hurd st.

TENEMENT OF FOUR ROOMS TO let, in Pawtucketville, near bridge. Inquire 89 Varnum ave.

PLEASANT TENEMENT OF SIX rooms, to let, in Pawtucketville, with bath, gas and open plumbing. Served by two car lines. Inquire 89 Varnum ave.

FIRST CLASS BOARD AND ROOMS to let; steam heat; most desirable residential district in the city; one minute's walk from Westford st. car line. Inquire Mrs. Nettie Saunders, 68 Gates st. Tel. 2635.

SPECIAL NOTICES

DOGS CLIPPED AT REAR 822 Middlesex st. Tel. 2605.

OUR GRANDMOTHERS USED Greenall's Ointment for rheumatism, why not us? Sold at Goodale's, Lowell Pharmacy and Davis Square drug store.

TEACHER OF SEVERAL YEARS experience, will give private lessons in all branches of the English language, and mathematics. Miss K. E. Cavanaugh, 129 Ellewellyn st.

M. J. HENRY, 258 MERRIMACK ST., room 1. Buttons made to order. Accordion and side plaiting to order. Pinking to order. Button holes made to order on latest style button hole machine. Good work. Prompt service. Reasonable prices.

PIANOS AND ORGANS TUNED AND repaired. Tuning $1. J. Kershaw, 199 Cumberland road. Tel. 644-J.

BENT'S NO. 1 KILLS LICE ON children. Excellent for browntail moth itching; ivy poison, hives, mange, salt rheum, falling hair. 25 cents at Falls & Burkinshaw's.

LIMBURG CO., CHIMNEY EXPERTS —Chimneys swept and repaired. Residence 1125 Bridge st. Tel. 946-W.

THE SUN IN BOSTON—THE SUN IS on sale every day at both news stands of the Union station in Boston. Don't forget this when taking your train for Lowell.

SUMMER RESORTS

CAMP FOR SALE OR TO LET—Beaver camp, located at Little Island pond, Pelham, N. H., also several camp lots. Inquire Harry Smith, 16 Sargent st., Lawrence, Mass.

CAMP AT BELLE GROVE TO LET for season, or for sale. Inquire evenings, 51 Gates st., or phone 1451-W.

THINKING OF BUYING A SUMMER home? Then investigate this bargain: My business requires by presence the year round in the city, and I have got to sacrifice my beautiful summer home located at Hampton beach, between Boar's Head and Cudworth's. Isn't that an excellent location? You'll agree with me that it is if you have ever been to Hampton. Now as to the home itself; of recent construction it embodies every modern improvement, including electric light and running water. It contains 12 rooms and is situated on the ocean front. The view from the porch is unobstructed and a zephyr is not a zephyr at Hampton, unless it strikes this spot. All communications strictly in confidence. For information address C 19, The Sun office.

SEASHORE LOTS FOR SALE AT Nahant. I have several beautiful lots at Little Nahant from $750 to $1600. Just the place for a man with an automobile to build a bungalow. Tel. 4669, George H. Graham, 100 Munroe st., Lynn, Mass.

FURNISHED CAMP, WITH BOAT, to let; lake shore; $25, payable weekly. Tarr, Mountain Rock.

FOUR ROOM CAMP TO LET CHEAP. Address Emily Shaw, Tyngsboro, Mass. Take Nashua car, near state line.

NEW BEACH HOUSE TO LET: 7 rooms furnished and sleeping porch, at Oak Island, Revere. June and Sept. $40; July and Aug. $50. Photo at Campbell's, Sun bldg.

LOST AND FOUND

BLACK LEATHER, FOLDING POCKetbook lost, containing five almost new $10 bills, between Hamilton restaurant and post office and return. Finder will be rewarded if returned to the Hamilton restaurant, Middlesex and Gorham sts.

LADY'S WATCH FOUND IN VICINity of Middlesex st. depot. Call Mr. Bikis, Bay State St. Ry. car barn, Middlesex st., between 5 and 6 o'clock.

SUM OF $15, A $10 AND A $5 BILL lost, Monday at 3 o'clock, June 16, between city hall and Perry st. Return to 52 Perry st. Reward.

$10 BILL LOST, JUNE 12TH, IN one of the department stores, presumably Pollard's or the Bon Marche. Return to Mrs. Johnson, 472 Central st.

MILEAGE BOOK FOUND. OWNER may have by calling at 560 Broadway and paying for this adv.

LOCKET AND CHAIN WITH THE initials S. B., lost around Powell and B sts. Reward for return to 137 Powell st.

POCKETBOOK CONTAINING SUM of money found yesterday at Willow Dale. Owner may have by paying for ad., at 251 East Merrimack st. Call evenings.

PAIR ROSARY BEADS FOUND. Owner can have by calling at 52 Crawford st.

SUM OF MONEY LOST BETWEEN city hall and Merrimack sq., Thursday. Finder return to J. O'B., Room 710, Sun bldg. Reward.

TWO $5 BILLS LOST MONDAY evening between Lowell hospital and Gilbride's or Pollard's stores. Reward if returned to Lowell hospital, cor. Merrimack and Pawtucket sts.

SITUATIONS WANTED

CAPABLE AND RESPECTABLE woman wants washing and cleaning to do. Inquire 43 French st.

Bright, Sears & Co.

WYMAN'S EXCHANGE

Bankers and Brokers

SECOND FLOOR

W. A. LEW

Steam dyeing and cleaning of ladies' and gents' wearing apparel. 30 years in the business.

49 JOHN STREET

Taylor Roofing Co., Inc.

Use galvanized iron cut nails for shingling, size 4 penny; they do the best work. Gravel roofing done promptly and well.

TEL. 969, 140 HUMPHREY ST.

GUMB BROS.

MONUMENTS AND MEMORIALS

Of all descriptions in granite, marble and bronze. Our manufacturing plant has the most modern power equipment and every labor saving device.

Cor. Gorham and Anderson Sts.

Near Edson Cemetery Tel. 1017

MONEY TO LOAN

READY CASH

Supplied to all borrowers on plain Note.

AT LOWEST POSSIBLE RATES

$5.00 Costs..... 75c Lic. No. 92
$10.00 Costs.....$1.50 Open Mon.
$15.00 Costs.....$1.50 & Sat. Eves.

Monthly or weekly payments at legal rates of interest.

LOWELL LOAN CO.

22 CENTRAL ST., Fourth Floor

CREDIT TO ALL

LOANS

Made on short notice without publicity.

We give you the money so cheap that you can't afford to owe anyone else and at charges that honest people can afford to pay. New Methods.

Borrow $10.00	Pay back $11.50
Borow $15.00	Pay back $16.50
Borrow $20.00	Pay back $22.00
Borrow $25.00	Pay back $27.50
Borrow $30.00	Pay back $33.00
Borrow $40.00	Pay back $44.00
Borrow $50.00	Pay back $55.00

In monthly or weekly payments. Legal rates of interest. Credit once established with us is as good as a bank account in time of need. Our rates and plans have proved to be the best because our customers are glad to come again.

MERRIMACK LOAN COMPANY

Room 3, 81 Merrimack street, 17 John street. Hours: 8 a. m. to 6 p. m. Monday and Saturdays until 9 p. m. Tel. connection. License No. 61.

CLAIRVOYANT

CARD READING—PAST, PRESENT and future. 10c and 25c. Madam Cory, 379 Bridge st., room 1.

CHRONIC DISEASES

SUCCESSFULLY TREATED BY THE MAGRAW METHOD

No drugs, operations or danger. Many of the most obstinate cases of constipation, piles, rheumatism, neuritis, asthma, persistent headache, dyspepsia, kidney, liver, nervous and female diseases yield to my method of treatment. F. A. Magraw, Doctor of Mechano-Therapy, 97 Central street, room 11. Sundays and Thursdays only, 3 to 7 p. m. Consultation and advice free. Telephone 673.

HELP WANTED

AT CITY EMPLOYMENT OFFICE —Help of all kinds wanted, namely, factory girls, $6 while learning, $10 after learned, female knitters on white work, $12 to $14 per week; steady work; house girls, kitchen girls, table girls, cooks, chefs, second chefs, also good farm help. City Employment Office, 121 Central st. Tel. 234.

SHOE SALESMAN WANTED, MUST be experienced. State age, salary expected and past employers. Address C 52, Sun Office.

AGENTS WANTED—EITHER SEX, to handle easy selling and sure repeating articles. Experience not necessary; ambition and work will establish a good paying and permanent business. Address Box 364, Manchester, N. H.

SALESLADY WANTED TO WORK in local drug store. Write this office.

BOY ABOUT 16 YEARS OLD WANTed at 322 Bridge st.

SALESMAN WANTED—PREPARED roofing. Single man to cover Maine, New Hampshire and Vermont. Exclusive territory; drawing account. Excellent future for a hustler. Room 400, 41 Park Row, New York.

MAN WANTED WITH SMALL CAPital that would like to make a good business for himself, exclusive territory, no competition. Address 269 East Broadway, Haverhill, Mass.

TABLE GIRL WANTED AT ONCE. Inquire 48 Kirk st.

YOUNG MAN WANTS TO LEARN trade of any kind, anywhere, whole or spare time. At references. F. J. Trudel, 15 Apple st.

ALL ROUND GIRL WANTED IN boarding house. Apply 211 Appleton st.

EXPERIENCED DRESSMAKER wanted. Apply 145 Chelmsford st.

MAN WANTED WHO UNDERstands painting working wagons, and can help in blacksmith shop. Apply at 937 Gorham st.

RAILWAY MAIL CLERKS WANTED. $75 month to commence. Write immediately. Franklin Institute, Dept. 159 E, Rochester, N. Y.

WANTED TO HIRE 25 MEN TO CUT cord wood and lumber. Apply A. A. Flint's box factory, Tyngsboro, Mass.

EXPERIENCED YOUNG LADY wanted to attend soda fountain in confectionery store. Apply at 29 Bridge st.

THOROUGHLY EXPERIENCED girl wanted for general housework. One who is willing to go to Beach. Telephone 1111.

YOUNG LADY WANTED FOR OFfice. Must be experienced in bookkeeping and typewriting, with references. Apply to Mr. Wilson, manager, United Wall Paper stores of America, located in Nelson Dept. store.

WANTED

First-class Carriage Painters.

Sawyer Carriage Co.

BLACKSMITH WANTED

First Class Shoer and Jobber. C. H. Hanson & Co., Rock Street.

WANTED

Knitters wanted. Apply Middlesex Co., Warren St.

PROF. EHRLICH'S "606" SALVARSAN

Administered in the veins at Dr. Temple's Lowell office. NO LOSS OF TIME from business. NO PAIN. Lues, malaria, locomotor ataxia and various forms of skin disease arising from blood poison.

This solves the problem of the centuries and rids the world of the WORST SCOURGE that the human race has known. RESULTS IMMEDIATE. Wassermann blood tests made. Also treats cancers, tumors, all acute and chronic blood and nervous diseases of men and women, hydrocele, varicocele, Stricture, prostatic diseases, piles, fistula, fissures, ulcers, and rectal diseases. WITHOUT THE USE OF THE KNIFE. Diseases of the eye, ear, nose, throat, skin, stomach, liver, kidneys, bladder, bowels, and rectum, epilepsy, and all nervous diseases.

Terms always made to suit the convenience of anyone applying for treatment, and very reasonable charges. Do not treat elsewhere until you have investigated methods and terms. Lowell office, 97 Central street, Mansur block, Wednesdays, 2 to 4, 7 to 8. Sundays, 10 to 12.

Consultation, Examination, Advice FREE

THE SUN IS ON SALE At BOTH NEWS STANDS IN THE UNION STATION BOSTON

LEGAL NOTICES

Notice is hereby given that the copartnership heretofore existing between Charles F. Patterson and Elmer E. Buckland under the firm name and style of the Buckland Printing company is this day dissolved by mutual consent. Mr. Buckland will continue the business at the old stand, No. 74 Middle street, and is authorized to settle the affairs of the firm.

CHARLES F. PATTERSON,
ELMER E. BUCKLAND.

Lowell, Mass., June 11, 1913.

COMMONWEALTH OF MASSACHUSETTS. Middlesex, ss. Probate Court. To all persons interested in the estate of Susan F. Foss, late of Pembroke, in the County of Merrimack and State of New Hampshire, deceased, or in the personal property hereinafter described, and to the Tax Commissioner of said Commonwealth.

Whereas, Frank W. Yeaton, appointed administrator with the will annexed of the estate of said deceased, by the Probate Court for the County of Merrimack, in the State of New Hampshire, has presented to said Court his petition representing that as such administrator he is entitled to certain personal property situated in said Commonwealth, to wit: Deposits in Lowell Five Cent Savings Bank, City Institution for Savings, Traders National Bank and Merrimack River Savings Bank, all in Lowell, and two shares Union National Bank stock, and praying that he may be licensed to receive or to sell by public or private sale on such terms and to such person or persons as he shall think fit—or otherwise to dispose of, and to transfer and convey such shares and estate.

You are hereby cited to appear at a Probate Court to be held at Cambridge, in said County of Middlesex, on the second day of July, A. D. 1913, at nine o'clock in the forenoon, to show cause, if any you have, why the same should not be granted.

And said petitioner is ordered to serve this citation by publishing the same once in each week, for three successive weeks, in The Lowell Sun, a newspaper published in Lowell, the last publication to be one day at least before said Court, and by delivering a copy of said citation to the Tax Commissioner for said Commonwealth fourteen days at least before said Court.

Witness, Charles J. McIntire, Esquire, First Judge of said Court, this twelfth day of June, in the year one thousand nine hundred and thirteen.

W. E. ROGERS, Register.

FOR SALE

ROGERS UPRIGHT PIANO FOR sale; in good condition; will sell for $60 if sold soon; a great bargain. 747 Merrimack st.

TWO TONS NO. 1 ENGLISH HAY for sale. E. T. Adams, Chelmsford. Tel. 2946-M.

LODGING HOUSE FOR SALE, 9 rooms, every room steam heated, always full, best location, good paying house. Write Q 83, Sun Office.

TOMATO, SALVIA AND VERBENA plants for sale. Wm. A. McEvoy, 104 Tenth st. Tel. 2494.

AUTOCAR RUNABOUT FOR SALE; 2 cylinder, just overhauled, equipped with glass windshield, full set tools, etc., in fine running condition; price $75. Apply 303 Sun Bldg.

REFRIGERATOR FOR SALE, CAPacity 100 lbs. Good as new. Apply 252 Lincoln st.

YOUNG SCOTCH COLLIE PUPPY for sale. Inquire at 44 Hale st.

NICE SQUARE PIANO IN FIRST class condition, with carved legs, for sale, for $25. 747 Merrimack st.

BOARDING AND LODGING HOUSE for sale; 30 rooms, newly furnished, steam heat and baths; rent low for location and size. Apply on premises, 19 Hurd st.

REAL ESTATE FOR SALE

THREE NEW 6-ROOM COTTAGES for sale; gas, baths, pantries, hot and cold water, cemented cellars, large lot of land; $1750 each; $100 down, balance as rent. Two new 8-room, all modern up-to-date houses, large lot land; $2150; $250 to $300 down, balance as rent. Home buyers, see Vance, 88 Third st., Centralville.

NICE FOUR TENEMENT BLOCK ON Beech st. for sale; 2 tenement house on Fremont st.; 4 tenement block in Navy Yard; number of two tenement houses and cottages in all parts of city. Inquire of John McMenamin, 212 Merrimack st.

2½ STORY HOUSE FOR SALE, 37 Keene st. Price reasonable. Inquire 20 Keene st.

WHY PAY RENT WHEN YOU CAN buy a 7-room cottage near car line for $1200. Easy terms. See us about this. Prescott Land Co., 152 Market st.

STABLE FOR SALE WITH ABOUT 10 stalls, now used as sales stable. Large lot of land with chance of development, worth $2500. Our sale price less. Prescott Land Co., 152 Market st. Tel. 437.

7-ROOM COTTAGE FOR SALE; ALL modern improvements, 870 Lakeview avenue. Newly painted inside and outside, can be purchased for a small amount down and remainder as rent, as owner is to move to another part of city. Inquire on premises.

AT A VERY LOW PRICE FOR IMmediate sale, 8-room house in good repair, recently papered and painted, and newly shingled—Barn 36x24,—just built, acre of best land, situated on Brookside street, Dracut Navy Yard Cars pass the door. Inquire P. Coggin, Riverside st. Tel. 2970.

6-ACRE FARM FOR SALE

1 mile from Lowell line, 5 minutes' walk from electrics. Location high, sightly, on main road, near neighbors. House 7 rooms, pantry, water in house, cemented cellar, small stable, hen house 45 ft. long. Land good, with variety of fruit. Price $3000 on terms. For real estate bargains call on

W. E. DODGE, 9 Central St.

FOR SALE

Near C street, a bargain, 6 room house, 1200 ft. of land, lot of fruit. Price $1250. Near Methuen st., 8-room house and hennery, 10,000 ft. of land. Price $1000. Near Mammoth road, 2 tenement house. Price $1700. Some fine bargains in farms, large and small. G. L. Hubbard, 73 First st. Tel. 2153.

WANTED

CHILDREN WANTED TO BOARD in country. Call afternoons. Take Lawrence car, stop at Kenwood station. Mrs. Dery, brown house across the street.

PAINTING, PAPER HANGING, glazing and whitewashing wanted. Call or send postal to paper-hanger, 593 Gorham st.

MISCELLANEOUS

IF YOU WANT TO BUY A HORSE of any kind, or hire one, go to rear 822 Middlesex st. Tel. 2605.

ROOMS PAPERED, $1.75 UPWARDS; rooms painted, $1.25; whitewashing, 25c and 35c a ceiling, all including stock. J. J. Hayden & Sons, 1005 Central st.

Storage For Furniture

Separate rooms $1 month for regular $2 two-horse load. The driest and cleanest place for storage in Lowell. Telephone connection. O. F. Prentiss, 356 Bridge st.

ELKS OBSERVE FLAG DAY

Eloquent Address by J. W. McEvoy, Esq.

John W. McEvoy, Esq., delivered an eloquent address before the Elks of Lowell lodge, 87, who convened in observance of Flag day. Mr. McEvoy's subject was "The Elks' Tribute to the Flag."

The exalted ruler, Mr. W. W. Murphy, conducted the opening exercises, Chaplain Warren Churchill offering prayer. The other officers assisted in these introductory ceremonies. One of the feature numbers of the program which followed was a baritone solo by Chorister James E. Donnelly, entitled "My Own United States." Brother Abel R. Campbell then spoke on "The History of the American Flag." All sang in unison "Auld Lang Syne."

Mr. McEvoy said in part:

"In the sense that it has met unequal conditions and withstood them, that it has challenged unnumbered perils and conquered them, that it has encountered uncommon hardships and surmounted them, the American flag may be said to be of most heroic origin. The conflict in which it was born, and from which it rose to its present eminence, added more of lustre to the annals of history and resulted in more of good to human kind than all of the tournaments, than all of the crusades, than all of the wars of the past.

"At first an audacious piece of banting, crudely woven and contradictory in design, it thrived and expanded until it gave to the world a new country, a new form of government, a new model of citizenship. To the language of flags it contributed a new word, that of 'Liberty.' It gave a new definition of home, a new ideal of the fireside, a truer conception of the brotherhood of man. Choosing as its primal task the subjugation of a vast wilderness, it became the chief geographer of the firmament, the chief pilot of the seas, the chief trailmaker of the forest, the valley and the plain.

"It must have been foreordained that this flag should lead all others in the flight of the centuries, for it was the flag of George Washington and Thomas Jefferson; of John Adams, Benjamin Franklin, and Patrick Henry; the flag of Betsy Ross, whose Quaker hands first fashioned it into a robe of glory. Inspired by souls like these, kindled at shrines like these, the spirit of '76 became the spirit of all the succeeding years, and the flag through which it spoke became the flag of Bunker Hill and Lundy's Lane; of Buena Vista and Chapultepec; the flag that cast its protecting shadow where rolls the Oregon; that blossomed and flamed in the snows of Alaska, and anchored a watchfire upon the island of Hawaii; the same flag that romped with freedom in the bays of Manila and Santiago, and was planted in righteous defense upon the walls of China; the same flag that gashes rock-ribbed mountains and causes the oceans to mingle their waters; the first flag that was born to represent a people, rather than a monarch or a savage; the flag that has never known a surrender; the flag that is destined to win the world from wrong, to banish unholy strife, and to usher in the thousand years of peace.

"Of all the flags of history, this American flag is the greatest, the most beneficent, the most beautiful. Sporting in the breeze, it is a mosaic of ribbons' loveliness; drooping in softer airs, its staff is transformed into a Maypole of festal delight. It is an honest flag, a benevolent flag, a righteous flag. Hail to this flag!

"Do you think of it as a commanding influence in the world about you? It is the safeguard of states and nations and races. Do you think of it as an agency in the active affairs of life. It is the captain of all the industries, the ruler of every mart. Do you think of it as a factor in the realm of science? Its discoveries and inventions and creations are innumerable. Do you think of it as history? It is a torch of learning, a lamp of experience, a collossal tome of achievement. Do you think of it as a bounty of nature? It has sown blessings broadcast, it is a teeming harvest field, a garden of opulence, a vineyard rich in purple clusters.

"Do you think of it from the standpoint of art? It has dotted the land with arches, and palaces, and domes, and statues. Do you think of it as music? It has in it the assertiveness of the robin, the plaintiveness of the dove, the madrigal of all the larks. Do you think of it from the viewpoint of home and fireside? It enfolds the laughter of children, the breath of love, the courage of manhood, the hope and faith of age. Do you think of it in a more sacred relation? It is at once a hymn, a precept, and a benediction. It gleams from housetops and hilltop, from schoolhouses and workshop, from tower and steeple, from mainmast and mizzen, appealing to every noble emotion, shielding every worthy cause, lighting the way of progress across a mighty continent and spanning the world with a girdle of civilization.

"Hail to this flag! Hail to this flag of flags! Hail, all hail to this flag of liberty; the flag of the brave fathers and loving mothers of the republic! As it was their flag, so it is your flag, and mine. It is the flag of every American rooftree, the flag of every American state. May it ever be the flag of that immortal union of states and territories, our country!"

All joined in the singing of "America" as a fitting close for the evening's celebration. The committee in charge of the affair consisted of William W. Murphy, chairman; A. Warren Churchill, secretary; John H. Farrell, John J. Lee, William Scott, John H. Cull, Charles H. Molloy, Thomas Golden, Eugene Brown, Daniel Leary, Dr. Thomas F. Carroll and James E. Donnelly.

YALE'S NEW STADIUM

To Cost $350,000—Will Seat 51,000

NEW HAVEN, Conn., June 17.—President Arthur T. Hadley of Yale, yesterday afternoon dug the first spade full of earth from Yale's new athletic field which will embrace one hundred acres. Upon the site will be erected a stadium or "bowl" of concrete and steel, capable of seating 51,000 persons. The new field is located directly opposite the present Yale field. The total cost of the stadium will be $350,000.

The annual concert of the glee and mandolin clubs was held last night in Woolsey hall, followed by the senior promenade. Former President Taft was the center of interest and rousing cheers greeted him as he walked across the campus.

If you want help at home or in your business, try The Sun "Want" column.

GO ON "HUNGER STRIKE"

Sixty Worcester Hospital Nurses Absent From Breakfast—Claim Food is Poor

WORCESTER, June 17.—Sixty of the 100 nurses employed at the Worcester City hospital went on a "hunger strike" yesterday to remonstrate against what they charge is poor service and poor food that has been supplied them recently. The trouble has been brewing for the past ten days, and reached a climax Sunday, when what was intended to be a special Sunday feast, with fresh mackerel and ice cream as the principal ingredients of the meal, was served. The ice cream was so "overdone," according to the nurses, that it was not eatable, and during the afternoon and evening they got together and decided to go on strike unless conditions were made better.

Only 40 of the white capped women and girls responded to the breakfast call yesterday, and the trouble was reported to Dr. C. A. Drew, superintendent of the hospital, who got in touch with the nurses and promised them more satisfactory conditions.

Nearly all the "strikers" had supplied themselves during the night with cheese sandwiches and doughnuts, which they intended to have for breakfast in place of the regular bill of fare provided for them by the institution. Dr. Drew had a special lunch provided for them after the breakfast hour and sent his own table girl into the nurses' dining-room to take charge.

Dr. Drew says the trouble is due to the difficulty of getting competent kitchen and dining-room help. He says the matron had found it extremely difficult to get "good servant girls," but he hopes to have the tangle all straightened out right away. All the nurses showed up for dinner and supper last night.

If you want help at home or in your business, try The Sun "Want" column.

American Troops Turn the Extinct Crater of the Hawaiian Volcano Into a Gibraltar

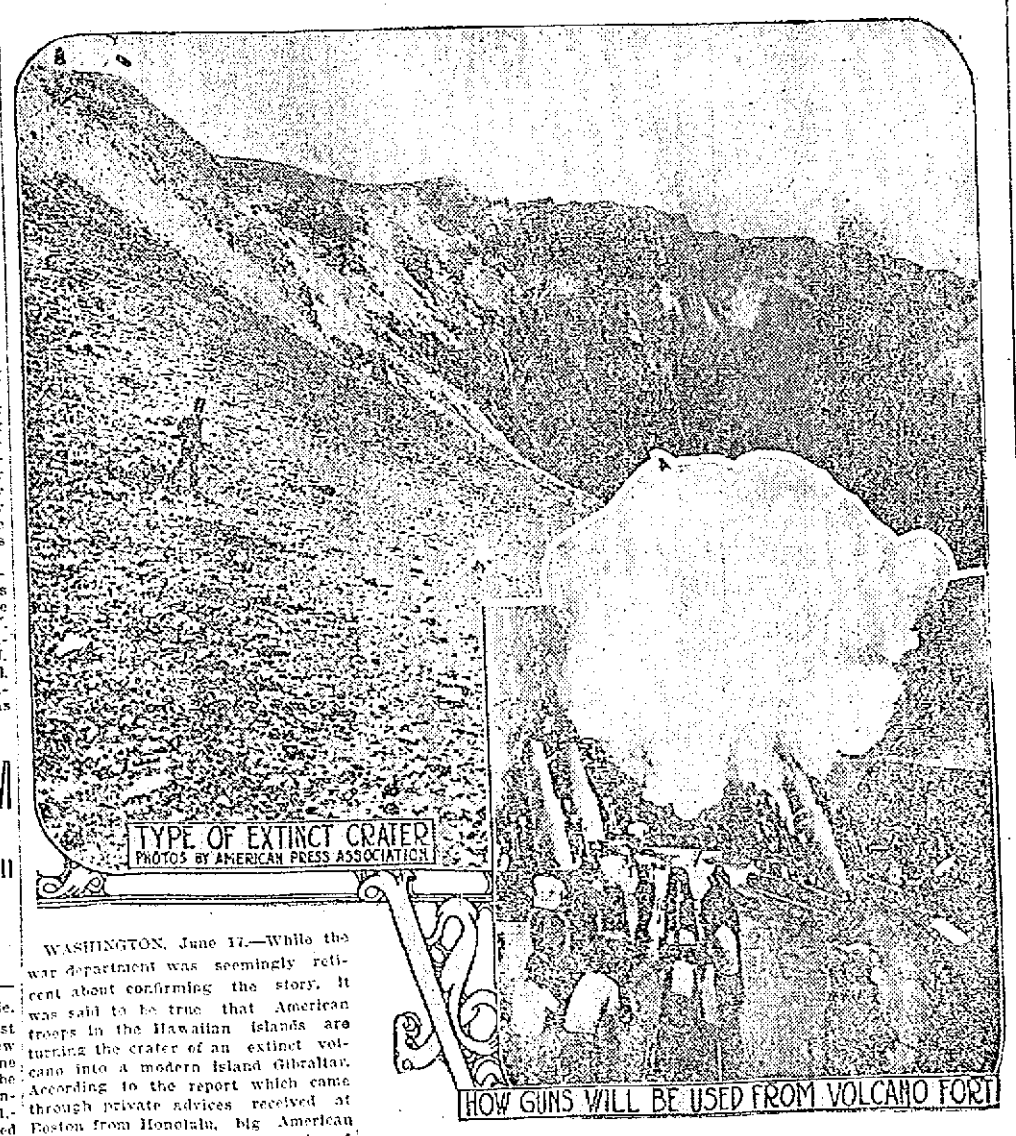

WASHINGTON, June 17.—While the war department was seemingly reticent about confirming the story, it was said to be true that American troops in the Hawaiian islands are turning the crater of an extinct volcano into a modern island Gibraltar. According to the report which came through private advices received at Boston from Honolulu, big American guns will soon peep from the rim of the volcano and prove effective in defending the United States naval base. Ammunition, food supplies and other necessaries are being stored in the crater, guns are being mounted a water supply has been arranged for and gardens have been planted on the mountain slopes to provide food. The communication to Boston further said that Americans living in the Hawaiian islands, including the troops, are very anxious over the Japanese situation. It was stated that in Honolulu war with Japan is regarded as certain and that, recognizing that under ordinary circumstances the 60,000 Japanese living in the islands, most of whom are former soldiers, would have little difficulty in seizing the possessions, the authorities are straining every nerve to prepare for resistance. This view is believed here to be purely an alarmist one. The communication said that the American troops have moved into the crater bag and baggage, that living quarters are being prepared within and that guns are mounted all around the rim so that a fortress capable of resisting an attack from either land or sea will confront any forces that may attack the place.

TRAINS TO AND FROM BOSTON

Southern Div.

To Boston Lve.	To Boston Arr.	From Boston Lve.	From Boston Arr.
1.40	2.25	5.05	5.45
5.45	6.50	6.12	7.15
6.25	7.25	7.28	8.31
6.47	7.50	7.55	8.40
b6.[illegible]	7.53	b8.21	9.25
6.57	8.00	9.00	9.39
7.21	8.03	10.00	10.36
e7.25	8.49	11.30	12.00
7.56	8.57	12.55	1.00
8.54	9.55	1.00	1.30
z9.12	10.24	2.00	3.00
9.48	10.55	3.00	3.33
10.00	11.10	b3.47	5.02
10.55	11.35	4.00	4.35
11.03	11.43	e4.16	5.31
12.15	1.05	5.00	5.55
1.45	2.25	b5.21	6.25
2.34	3.37	5.47	6.35
3.37	4.40	b5.51	7.10
4.30	5.37	e6.14	7.28
5.32	6.29	8.00	8.35
6.12	7.16	8.31	9.05
6.32	7.18	10.30	11.35
7.28	8.10	11.17	12.18
9.55	10.40	12.00	1.10

Western Div.

To Boston Lve.	To Boston Arr.	From Boston Lve.	From Boston Arr.
6.45	7.55	z6.45	8.06
8.05	9.06	9.34	10.29
9.35	10.06	13.00	11.40
10.52	12.00	11.10	12.55
12.00	1.12	2.14	3.00
z1.27	2.32	3.50	4.40
6.17	6.50	5.14	6.10
7.18	8.21	6.03	7.05
10.15	11.32	7.00	8.15
		9.30	11.00

Sunday Trains

Southern Division

6.47	7.35	8.00	10.00
7.37	8.55	10.00	10.56
8.00	9.00	11.30	12.00
8.48	9.49	1.00	1.52
9.03	9.55	5.30	6.24
10.20	11.24	8.00	8.35
2.28	3.05	8.30	9.05
5.10	6.00	9.20	10.25
6.34	7.19	10.14	10.55
7.28	8.10	10.22	11.35
8.55	10.40		

Sunday Trains

Western Division

8.30	9.00	8.00	9.05
12.10	1.15	12.00	1.00
2.30	3.03	2.14	3.25
6.05	6.55	3.30	4.19
8.35	10.04	5.24	6.34
		8.45	10.05

References

b Via Bedford.
e Via Salem Jct.
z Via Wilmington Junction
n will not run on Holidays.

LOCAL NEWS

Commercial printing. Tobin's.

J. Gilbert Hill has removed his law offices to 810-812 Sun building.

If your teeth trouble you, see Dr. Gagnon, 466 Merrimack street.

J. F. Donohoe, Donovan bldg., real estate and insurance. Telephone.

The annual picnic of the First Trinitarian church will be held on June 25 at Belle Grove and an extended program has been arranged for that day.

Mr. Patrick Sharkey of Bourne street has returned home after spending a few weeks with his niece, Mrs. C. H. Johnson of Utica, N. Y. He also visited friends in Syracuse and Little Falls, N. Y.

A month's mind high mass of requiem for the repose of the soul of the late Mrs. Grace Reidy will be celebrated at St. Peter's church Wednesday morning at 8 o'clock.

Rev. Charles Galligan, pastor of St. Margaret's church, Mayor O'Donnell, Thomas J. O'Donnell and George P. Green were among the Lowell people who attended the 20th annual banquet of the Catholic Literary Union of Charlestown last evening.

At the regular meeting of the men of the Fifth Street Baptist church to be held tonight, Mr. Burton L. Wiggin will give a lecture on the Panama canal. The lecture will be illustrated and will be open to the public.

Frank P. Larmon of New York, has been engaged for the position of assistant engineer of the city. He will do about the same work as did the late George H. Nelson. Mr. Larmon is a stranger in Lowell.

Special Sale of Freezers

We have a few shop-worn Arctic freezers which we offer at about one-half price. Perfect in every way except simply shop-worn. Sizes 2, 3, 4, 6 and 8 quarts. A great bargain. Thompson Hardware Co. Tel. 156 and 157.

Professional Men Entitled to Best

Professional men spend two-thirds of their time in their office. They should, therefore, consider their health and get the best in the way of a good clean, sightly, airy, sanitary, comfortable office. There is only one building in Lowell. The New Sun Building, that provides all these comforts. There is a number of fine offices still vacant. For particulars inquire at the office of the Building Manager, Room 201; telephone 4100.

LAMSON AND HUBBARD STRAWS
Best in America
For sale by
LEADING DEALERS

William W. Duncan
ATTORNEY AT LAW
Has Opened Offices at 810-812 Sun Building.

Things Worth Knowing

Leaded glass repaired, mirrors resilvered, edges of glass chamfered, water proof cement for aquarium, etc. Glass set in residence or tenement property. Silent salesman show cases from factory, $3.60 per foot. Beveled plate glass top. I can save you one-third on your glass work. Telephone P. D. McAuliffe, 4035-M. 51 Schafer st.

General Ticket Agency
FOR EUROPEAN TRAVEL
Next Sailings From Boston
Cymric, June 17
Laconia, June 24
Parisian, June 27
Arabic, July 1
Numidian, July 5
Franconia, July 8
Choice berths secured on the Cunard, White Star, Allan and all the leading lines to Queenstown, Liverpool, Glasgow, London, Hamburg and Bremen.
We are local agents for the Hamburg-American line. Boston to Hamburg and Paris.
Travelers cheques, drafts and money orders issued. Foreign money bought and sold. Railroad tickets to all points.
MURPHY'S TICKET AGENCY
18 APPLETON ST., OPP. POST OFFICE

If you want help at home or in your business, try The Sun "Want" column.

CELEBRATE BATTLE OF BUNKER HILL

Biggest Night Before in History of Charlestown—Teddy Favors Peace Policy and Big Navy

BOSTON, June 17.—The biggest night before in the history of the Charlestown district preceded the booming of cannon and the ringing of bells in being today the celebration of the 137th anniversary of the battle of Bunker Hill. Midnight speeches were made by former President Theodore Roosevelt, Secretary of the navy Josephus Daniels and United States Treasurer John Burke, former governor of North Dakota.

Col. Roosevelt favored a peace policy combined with a big navy.

"I will never" said the colonel, "consent to arbitrate national questions of vital and national interests. What is more I know my countrymen and I know that they will not consent. Uncle Sam will never arbitrate a slap in the face and in the last resort the navy is Uncle Sam's punch. It is necessary for us to appeal to the supreme arbitrament of war but it is necessary to show in times of peace the qualities which men showed who won our independence for us and founded this government."

Fifteen hundred veteran firemen from many sections of New England were reviewed by Mayor John F. Fitzgerald as they marched to the Sullivan Square playground where they were to compete with their hand-tubs in a $1000 prize contest.

Later in the day Secretary of navy Daniels and the mayor were expected to review a large army and navy parade.

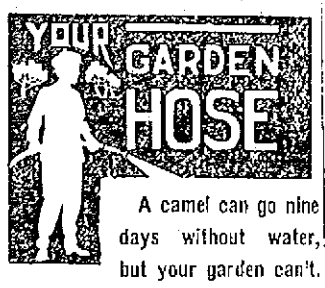

A camel can go nine days without water, but your garden can't. Buy your garden hose at Coburn's. They guarantee it.

9c to 15c a Foot.

Hose Washers, doz..... 5c
Hose Bands, doz..... 10c
Hose Mending Tubes, doz... 30c
Hose Mending Sets..... 40c
Solid Brass Nozzles..... 50c
Hard Wood Hose Reels..... 75c
All Steel Hose Reels..... $1.35

Garden Hose Repaired

Come in and see what a neat saving you can make buying a Combination—Hose, Reel and Nozzle.

Free City Auto Delivery
C. B. COBURN CO.
63 MARKET STREET

DEATHS

DUPUIS—Hervio Dupuis, child of Edward and Caroline Dupuis, died last night at the Lowell hospital, aged 1 year, 8 months and 17 days.

BUNCE—Mrs. Elizabeth Bunce, for many years a resident of Lowell, died yesterday at Hotel Vendome, Old Orchard, Maine. She is survived by her husband, George F., and one son, Geo. E., of Old Orchard, Me.

PENDERGAST—John Raymond Pendergast, infant son of Mr. and Mrs. Patrick Pendergast, died Sunday evening of measles at the Lowell hospital, aged nine months.

McDERMOTT—John McDermott, infant child of Thomas and Agnes McDermott, died yesterday at the home of his parents, 8 Dutton street, aged 19 months and 10 days.

SILVA—Tony Silva, aged 1 year and three months, died this morning at the home of his parents, Manuel and Laura Silva, 7 Charles street court.

GIARD—Emilie Giard, aged 40 years, died yesterday in Scranton, Penn. She is survived by two sisters. The body will be brought to Lowell for burial.

HOURIGAN—John P. Hourigan, a well known member of the Immaculate Conception parish and of the plasterers' union, died yesterday at St. John's hospital. Besides his wife, Mary, he leaves one son, Michael, of East Boston.

HEMINGWAY—Mr. Joseph Hemingway, a well known resident of this city and for many years a cigar manufacturer here, passed away this morning at his home, 139 Methuen st., aged 71 years. He is survived by his wife, Mrs. Emma Hemingway, and one brother, Charles, of New York. He was a member of the Ancient York lodge of A. F. and A. M.

ADAMS—Mrs. Mary Adams, aged 84 years, 9 months, 1 day, died yesterday at the home of her daughter on High street, Chelmsford Centre. She is survived by one son, Mitchell Adams of Pawtucket, R. I., and two daughters, Mrs. Eliza Martin of this city, and Mrs. George M. Wright of Chelmsford Center.

MORRISON—John Morrison, aged 15 years, died this morning at St. John's hospital. He is survived by his father, Peter Morrison, and two brothers, William of this city, and James of Rifton, New York. He was a well known employe of Mr. Harry Gillam's room of the Bigelow Carpet company. The remains were removed to the home of his father, 112 Chapel street, by J. F. Rogers. Funeral notice later.

MURRAY—Mrs. Ellen T. Murray, wife of Frank Murray, and a much respected resident of Pawtucketville, died yesterday at St. John's hospital, aged 58 years. She was a devout attendant of St. Columba's church. Besides her husband, she leaves two sons, Paul and Benjamin; two daughters, the Misses Nellie and Mary Murray; one brother, William Quirk, and a sister, Mrs. Elizabeth Conley. The body was taken to her home, 56 Fourth avenue.

EMOND—Horace J. Emond, aged 23 years, 11 months, 26 days, died Sunday evening at his home, 43 Spring court, off School street. He leaves his father and mother, Mr. and Mrs. William Emond; his grandmother, Mrs. Emond; three sisters, Mrs. H. Couture of Malone, N. Y., Mrs. H. Forest and Mrs. Edgar Lamarre, both of this city and three brothers, Aime, Paul and Arthur Emond, all of this city. Deceased was a member of Conseil Carillon, Union St. Jean Baptiste d'Amerique.

FUNERAL NOTICES

HOURIGAN—The funeral of John P. Hourigan will take place Wednesday morning from the funeral chapel of Undertaker Molloy at 8.30 o'clock. A funeral high mass will be celebrated at the Immaculate Conception church at 9 o'clock. Burial will take place in St. Patrick's cemetery under the direction of Undertaker Charles H. Molloy.

KELLEY—The funeral of Mrs. Julia Kelley will take place Wednesday morning at 8 o'clock from her late home, 49 Hampshire street. A solemn high mass of requiem will be sung at St. Michael's church at 9 o'clock. Burial will take place in St. Patrick's cemetery. Undertakers Higgins Bros. in charge.

MURRAY—The funeral of Mrs. Ellen T. Murray will take place for her late home, 56 Fourth avenue on Thursday morning at 8 o'clock. A mass of requiem will be celebrated at St. Columba's church at 9 o'clock. Interment will be in the family lot in St. Patrick's cemetry under the direction of Undertakers James F. O'Donnell & Sons.

WEBSTER—Died June 17th, in this city, Mrs. Octavia A. Webster, aged 69 years, at her home, 252 London street. She is survived by three sons, Albert C., E. Raymond and Harold O. Webster; one sister, Mrs. John M. Odberg of Lawrence, and two brothers, Albert W. and Frank E. Derbyshire, both of Boston. Funeral services will be held at 252 London street, Thursday afternoon, at 2 o'clock. Friends are invited without further notice. Burial private. The funeral arrangements are in charge of Undertaker George W. Healey.

FUNERALS

LAPILATO—The funeral of Sendela Lapilato took place yesterday afternoon from the home of her parents, Mr. and Mrs. Joseph Lapilato, 155 Gorham street, and was well attended. Among the many floral tributes were pieces from the following: Michael Lapilato, Scentina Lapollto, James Lapilato, Susie Carpento, A. Marotta, Francesco Pizzella. Burial was in St. Patrick's cemetery, under the charge of Undertakers M. H. McDonough Sons.

MELVIN—The funeral of Mrs. Emma E. Melvin took place from her home in Chelmsford Centre yesterday afternoon. The services were conducted by Rev. Mr. Bartlett. The bearers were Roderick Haas, Henry Smith, Herbert Lamphere and Mr. Batchelder. Burial was in the family lot in Lowell cemetery, where the committal service was read by Rev. Mr. Bartlett. The funeral was in charge of Undertakers Young & Blake.

WILDER—The funeral of Mrs. Allen Wilder took place from the home of her mother, Mrs. S. T. Park in South Chelmsford, yesterday afternoon. The services were conducted by Rev. L. L. Greene, pastor of the Unitarian church of Chelmsford Centre. The bearers were Arthur W. Allen, Fred W. Park, Howard L. Park, Ralph R. Park, Walton N. Park and A.Ready Park. Mr. and Mrs. A. Warren sang "One Day Nearer Home," "Beautiful Isle of Somewhere" and "Nearer, My God, to Thee." The flowers were many and beautiful. Burial was in the family lot in Forefathers cemetery, Chelmsford Centre, where the burial service was read by Rev. Mr. Greene. The funeral was under the direction of Undertakers Young & Blake.

ZIMMER—The funeral of Mrs. Rose Zimmer, who died in Manchester, N. H., took place from the funeral parlors of Undertakers J. B. Currier Co., 58 Prescott street. Services were conducted at the grave by Rev. F. A. Macdonald, pastor of the Fifth Street Baptist church. The bearers were William Zimmer, James McNally, William Zimmer, Jr., and George Zimmer. Burial was in the family lot in the Edson cemetery, in charge of Undertakers J. B. Currier Co.

BARRIER—The funeral of Alphonse Barrier took place this morning from the home of his mother, 128 Billerica street. High mass of requiem was celebrated at St. Joseph's church at 8 o'clock, the officiating clergyman being Rev. Joseph M. Blais, O. M. I. The choir was under the direction of Telesphore Malo, Mrs. J. A. Bernard presiding at the organ. Burial was in St. Joseph's cemetery, where the committal prayers were read at the grave by Rev. Fr. Blais, O. M. I. Funeral arrangements were in charge of Undertaker Joseph Albert.

DUNLAVEY—The funeral of Mrs. Mary A. Dunlavey took place this morning at 8.30 o'clock from her late home, 4 Bertha avenue, and was largely attended. A funeral high mass was celebrated in St. Michael's church at 9 o'clock by Rev. Francis Mullin. The church choir sang the Gregorian chant, Miss Margaret Griffin and Mr. Thos. P. Haulger singing the solos. Miss Marie O'Donnell was the organist. The burial was in St. Patrick's cemetery where Rev. Fr. Mullin read the burial service. The bearers were Messrs. John Quinn, James Howard, Patrick Quinn and James Kelleher. The floral offerings placed upon the grave were from the family, Mr. and Mrs. J. J. Quinn, Mrs. Margaret Lannon, Mrs. Katie Grant, Mr. and Mrs. P. F. Quinn. The funeral was in charge of Undertaker Charles H. Molloy.

NORMAL SCHOOL GRADUATION

Continued

address by Dr. George H. Martin, chairman of the school committee of Lynn and formerly secretary of the state board of education. His address was eloquent and of great interest to all present. In the course of his speech, Dr. Martin impressed upon the graduates the value of the training which they have received and the importance of putting into practise in the future, the principals which they have been taught. He congratulated them upon their excellent work in the classes and their success in attaining the diplomas indicating that they have been proficient and diligent in their studies. In conclusion, he extended to them his best wishes for continued success in their life work.

The glee club then rendered "Legend of the Chimes," by DeKoven, and "Sancta Maria, by Schubert, in a most commendable manner.

After this delightful musical number, Miss Gertrude Quigley, president of the class, arose and made the presentation of the class gift to the school,

CYRUS A. DURGIN,
Principal.

the gift being a beautiful bird basin for the rose garden. She delivered a brief but charming presentation address and the speech of acceptance was made by Mr. Cyrus A. Durgin, principal of the school. The gift will make a beautiful addition to the already magnificent garden on the school grounds.

The next number was a chorus by the glee club, "Song at Sunrise," by Manney. Hon. Frederick P. Fish of Boston, chairman of the state board of education then presented the diplomas to the graduates. He spoke briefly, extending in a few words his congratulations to the class upon its excellent work in the school and expressing hearty wishes for continued success in their chosen work.

The concluding number was furnished by the Glee club which rendered in beautiful chorus, the Sextette from "Lucia," composed by Donizetti.

Mr. Albert Edwin Brown, supervisor of music at the Normal school and director of the Glee club, deserves great praise for his work in this line and the Glee club in their singing certainly reflected his excellent training. The chorus work was a real tribute to Mr. Brown's ability.

Following the exercises, there was an informal reception by the teachers and graduates to the guests, held in the library. Tonight there will be an invitation dance given to friends by the girls of the school.

The officers of the class of 1913 are: President, Gertrude M. Quigley of North Chelmsford; vice president, Irene C. MacMillan, Lawrence; secretary and treasurer, Emma M. Baker, West Somerville. The list of graduates is as follows:

Two Years Course—Carlotta Marie Abels, Emma May Baker, Hazel Denison Bradley, Hilda May Buck, Huldah Annie Butler, Mary Ethel Calnan, Marion Gertrude Carey, Jessie Maud Carter, Laura Belle Chase, Lettie Thomas Cole, Marion Estelle Cooney, Mildred Mary DeMoulpied, Mary Lydia Des Ormeaux, Bessie Mary Doe, Mary Rose Donovan, Gertrude Mary Farrington, Ruth Marjorie Furbush, Hazel Annie Gardner, Catherine Teresa Gillick, Mary Ernestine G. Crossman, Ruth Florence Hathaway, Minnie Frances Hayes, Gertrude Adelaide Hession, Helen Louise Hogan, Dora Jane Holmes, Clare Eileen Howe, Elizabeth Jacobs, Mildred Kelley, Elizabeth Anne Kennedy, Gladys Renwick Kennedy, Joseph Omer Le Duc, Mary Ethel Lennon, Elma Wilhelmine Lofgren, Irene Catharine MacMillan, Helen Lucinda Mansfield, Anna Josephine Masterson, Gertrude Constance McEneaney, Helen Elmira McGregor, Grace Elizabeth Meagan, Minnie Mabel Miller, Ada Bethana Monroe, Eileen Moynahan, Catherine Gertrude Murphy, Mary Ellen Murphy, Ruby Murray, Frances Ida Nelson, Gertrude Theresa Noyes, Ruth Esther Orff, Florence Carol Page, Lillian Gertrude Powers, Gertrude Marie Quigley, Zola Alice Read, Helen Mary Reynolds, Helen Frances Riley, Mary Loyola Riley, Rose Helena Riley, Helen Regina Roberts, Edwina Mary Rosatto, Mary Clare Ryan, Nora Veronica Ryan, Mary Elizabeth Scott, Agnes Margaret Shine, Frances Ann Smith, Cecilia Eleanor Sullivan, Sarah Agnes Taff, Agnes Carlyle Valentine, Mary Frances Wallace, Claudine Ward, Elsie Marion Wickens, Cecilia Dorgia Wood.

Post graduate—Florence Gertrude Finegan.

Course for Supervision of Music: Mabel Frances Freminer, Jessie Pearl Haskell, Pauline Augusta Meyer, Ella Gilman, Russell.

Honorary member: Clarence M. Weed.

A $20 BLUE SERGE SUIT For $15

That is just what this live store is offering you this week.

There is nothing so comfortable or dressy for Summer wear as a Blue Serge—but the QUALITY must be right. This week we will put on sale 500 Men's Hand-Tailored Blue Serge Suits at $15.00. We ask you to come to the store, examine these suits, ask the salesman for a sample of the cloth, take it up town or down town, compare it with any and all you find at $20.00. If you are not convinced that it is equal to any $20.00 serge suit shown you, we've no argument. The serge is a good weight, navy blue, color guaranteed. The models are smart, the tailoring is high class. If a garment pulls out at the seams or loses its color we furnish a new one. If you paid $30.00 you wouldn't get better protection.

MERRIMACK Clothing Company
ACROSS FROM CITY HALL.

Bathing Suits

If you want to be "In the Swim," your bathing suit must be in the latest style.

We are showing a range of styles that are marvels in price.

Mohair is the prevailing fabric; navy, black, garnet and green. Price—

$1.98, $2.98, $3.98, $4.98 to $12.50

Sizes to 46.

COOL SUMMER DRESSES

Second floor is filled to overflowing. We are offering 2-tone tissue in all sizes, at $1.98

$1.00 Off Sale.

$3.98 Styles Are $2.98

$1.00 Off Sale.

The largest showing of summer dresses in New England.

VACATION LIST BUY NOW

Sweaters, Sport Coats, White Serge Suits, Bedford Cord Skirts, Middy Blouses, Linen Suits, Ratine Suits.

STOCKS ARE FULL

NEW YORK CLOAK AND SUIT CO.
CHERRY & WEBB 12-18 JOHN STREET.

KODAK

LEADS ALL OTHERS

We carry the largest and finest selection of KODAKS, BROWNIES and other reliable cameras to be found in Lowell.

Kodaks from $5 to $65

Brownie Cameras Made by the Kodak Co. $1 to $12

You will find everything worth while in amateur photography at our store, and we always have a fresh stock of films, film-packs, papers and supplies.

For Promptness and BEST POSSIBLE RESULTS, try our DEVELOPING and FINISHING DEPARTMENT.
Expert attention given to every negative. We do it the KODAK WAY.

RING'S Kodak Headquarters, 110 MERRIMACK ST.

THE WEATHER

Cooler and generally fair tonight and Wednesday; moderate northwest winds.

THE LOWELL SUN

7 O'CLOCK

ESTABLISHED 1878 LOWELL, MASS. TUESDAY JUNE 17 1913 PRICE ONE CENT

COUNTY TO REPAIR TYNGSBORO BRIDGE

Commissioners Viewed Structure Damaged by Fire—Vote to Start Work at Once

The members of the county commission held a special meeting this morning after viewing the Tyngsboro bridge which was badly damaged by fire yesterday afternoon, and decided to start work on the repairing of the structure at once, providing the iron work is not too much damaged, which will be known this afternoon, for an expert in this line of work, Engineer Worcester, is to examine the iron construction carefully and report at once as to his finding.

This bridge is owned by the county and is the only structure of its kind over a river in the care of the commissioners, and if possible the latter will turn it over to the state highway commissioners on account of it being constructed on a state highway. There is now a petition in circulation in this city and Tyngsboro for a new bridge, and a wider one, for some claim the present bridge is too narrow and that it is unsafe, but inasmuch as the county commissioners have no jurisdiction in this matter, the petition will be referred to the members of the legislature by the first of the year. It is then that an effort will be made to have the structure transferred to the care of the highway commission.

One of the county commissioners stated this noon that the damage to the bridge was estimated at approximately $10,000. It will require about 6,000 feet of planking to put the structure in shape, providing the iron frame is in good condition.

After viewing the structure the commissioners held a special meeting and they decided to proceed at once to repair it. If the iron structure is safe work will be started at once, but in the event that new iron pieces are needed, the work will be delayed for a few days. However, the bridge will be in shape again as quick as possible. County Engineer Kendall and Assistant Engineer Hatch took charge of the bridge this morning.

FIREMAN THROWN FROM TRUCK

Callman Olcutt Injured—Vehicle Crashed Into Curbing While Responding to Box 71

A very deplorable accident happened to Callman Forest Olcutt of South Royal street this morning as he was answering the call from Box 71 on Truck 2. He was seated upon the top of the truck as the sharp turn at the corner of Pawtucket and Middlesex streets was made. The rear wheels of the truck crashed into the curbing, tipping the huge vehicle half over and throwing out Callman Olcutt. Mr. Olcutt struck the sidewalk with great force and it was found as soon as assistance reached him that he was severely injured. The ambulance was summoned and he was at once taken to the Lowell General hospital. It was found at the hospital that the injured man was suffering from a fracture of the right leg as well as many minor bruises. His leg was set and Mr. Olcutt is now resting comfortably at the hospital.

Blacksmith Shop in Flames

In answer to an alarm from box 71 this morning at about 11.30 o'clock the fire department hurried out to Middlesex Village and found the blacksmith shop in the center of the village just bursting into flames. The fire, however, had started in the top of the building and the roof was the only part of the structure which was damaged before the firemen had extinguished the last spark. The fire probably originated in a deficient chimney as it was first noticed in the partition through which the chimney passes. The property is owned by Warren Gould.

TELEGRAPHIC BREVITIES

NEW YORK, June 17.—The federal grand jury began here today a Sherman law investigation into the operations of the national wholesale jewelers' association.

PARIS, June 17.—The possibility of the discovery in the near future of a cure for whooping cough was held out today at the Academy of Sciences by Dr. Emile Roux, director of the Pasteur Institute, and a member of the Academy of Medicine.

PORTSMOUTH, N. H., June 17.—Secretary of the Navy Josephus Daniels inspected the navy yard today, talked with the officers and men and wound up the day as a dinner guest of the board of trade.

NANTUCKET, June 17.—The Machias, Me., schooner Regina, rebound for Wareham with lumber, struck on Great Point Rip near here early today.

ST. PETERSBURG, June 17.—The flight from Paris to St. Petersburg was completed at 11.22 a. m. today by the French aviator, Marcel G. Brindejonc Des Moulinais, who covered the last lap of his journey from Devinsk to St. Petersburg, something over 300 miles, in three and a half hours in the face of a strong head wind.

KANSAS CITY, June 17.—An application for a receivership of the Kansas City, Mexico & Orient railroad to make possible the sale of the railroad was filed today before Judge Pollock, in the federal court in Kansas City, Kas., by attorneys for the United States and Mexican Trust Co. and the bondholders of the road.

WASHINGTON, June 17.—Although there was an impression that the reply to the latest Japanese note might be a principal subject for discussion at today's cabinet meeting, Secretary Bryan said before the meeting that the formulation of the reply was not sufficiently advanced for submission to the cabinet.

GALES FERRY, Conn., June 17.—It looked today at Broadview that Gore, the bow oarsmen of the Yale varsity crew might not row in the race Friday. The injury to his finger gives promise of being more than trivial.

WORCESTER, June 17.—Clark college graduated a class of 41 with the degree of bachelor of arts and Clark university gave the degree of master of arts to 23 seniors and that of bachelor of philosophy to 15 today.

Press Asso. Convention

COLORADO SPRINGS, Colo., June 17—The annual convention of the Press Association of America opened here today with attendance of 300 from all parts of the country.

119,814 IN FALL RIVER

The Population Increases 4413 in Year

FALL RIVER, June 17.—The population of Fall River, according to the return of the board of city assessors made today, has increased 4,413 over the population at the same date a year ago, the present figures being 119,814, the high water mark in the city's history.

CHARGED WITH RIOTING

Arguments in Ipswich Cases Made Today

IPSWICH, June 17.—Arguments in the cases of those charged with rioting in the Ipswich hosiery mill last week were made today. Attorney Harry M. Sayward for the defense said that he would consider only the issues that he thought were vital in determining the innocence or guilt of his clients.

E. Mark Sullivan spoke for the government. Complaints have been lodged against several others not yet held in connection with the riot.

His Hand Injured

The ambulance was called out this afternoon to attend a man named John Lord who was injured while at work in the Saco-Lowell shops. He was suffering from a severe cut on the back of his right hand and was taken to the Lowell hospital, where the wound was dressed.

LADIES

Whose cheeks are pale because their blood is poor; whose nerves are weak because they need better nourishment; whose systems are generally run-down because of peculiar debilitating ailments, should take

PEPTIRON PILLS

The best combination of iron, nerve tonics and digestives—give the vigor and bloom of perfect health. 50c or $1. Druggists or mail. C. I. HOOD CO., Lowell, Mass.

If you want help at home or in your business, try The Sun "Want" column.

EPIDEMIC OF SMALLPOX IS FEARED IN THIS CITY

Two More Cases Were Reported to the Board of Health by Doctor McAvinnue Today

That the smallpox situation in Lowell is very liable to verge on the epidemic was admitted at city hall today by doctors who are taking an active part in the fight against it.

Two more cases were reported this morning by Dr. Frank McAvinnue, who is doing the trailing work for the board of health. When the doctor discovers that children have been absent from school for more than a day or two he investigates and this system of investigation has unearthed a majority of the cases reported.

All In Big Blocks

The fact that all of the cases thus far reported, seven in all, were found in big tenement blocks and that while older members of the families worked, as a rule in the mills, the children attended different schools and in this way exposure to the disease has been quite general. Besides the mills and the schools there has been a constant visiting back and forth from apartment to apartment and from house to house, and in the event of a sufficient number of cases being reported, to warrant it, the board of health will probably take action on the suggestion of its chairman, Dr. Brunelle, and order a general vaccination. Arrangements have been made with the state board of health to supply all of the vaccine points necessary in case of emergency.

All of the cases thus far reported have been traceable, one to the other, and it looks as if it would be a chain of many links. The one semi-comfortable feature about the situation is that, with one exception, all of the cases have been very mild, so mild, in fact, that the board of health and the doctors associated with the board, do not believe that the parents of children who failed to report the cases or call a doctor, knew that the children had small pox.

Cases Reported Today

The first case reported by Dr. McAvinnue today was that of Albina Caron, 10 years, 19 Pawtucket street. Albina's mother is a widow and it was not learned if she works away from or at home. There is a 12-year-old boy in the family and he had the smallpox a year and a half ago. The Carons live in a tenement block. Albina Caron was never vaccinated.

The second case reported was that of Ovila Gagne, and Ovila, who is 6 years old, lives at 179 Perkins street. Ovila's mother married a second time but there are no children by the second marriage. Her second husband's name is Robert Sully. He is a woodchopper but has not been working of late. Ovila Gagne is one of eight children, and only four of the eight were ever vaccinated. Ovila was never vaccinated and neither was her mother or Mr. Sully ever vaccinated. Other members of the family, their places of employment, schools attended, etc., are as follows:

Rose Gagne, 19, never vaccinated. Rose is employed in the Lawrence hosiery and her overseer is Samuel Pillsbury.

Anna Gagne, 20, was never vaccinated. She is employed in the Lawrence hosiery.

Delia is 18 and works in the same room in the Lawrence hosiery as her sister Rose. Never vaccinated.

Arthur, 17, is employed in the Lawrence hosiery; was vaccinated.

Yvonne, 13, has been attending the Green school. Yvonne has been vaccinated.

Alma, 10, has been vaccinated, and attends the convent in Moody street.

Ovila, 6, was never vaccinated and attends the Cheever street school.

Jeanette, 5, attended the Cheever street school. She was never vaccinated and has not attended school for at least two months.

May Order Arrests

It was stated today that if any person or persons were found to be concealing or assisting in concealing in any way, any person or persons, having smallpox would be arrested and punished in accordance with the laws governing such offence.

The two children whose cases were reported to the board of health this morning have been removed to the smallpox hospital in Chelmsford street.

CLEAN UP FIRE TRAPS

Police and Fire Departments Cooperate

At a conference this morning between Superintendent Welsh of the police department and Chief Saunders of the fire department at the former's office in the police station it was decided that the two departments work in conjunction during the summer months in an attempt to clean up the refuse heaps which are so prominent in many of the alleys of the downtown fire zone. This particular time seemed a fitting occasion for the conference as the Fourth, with all its dangers from fire, is rapidly drawing near.

Notification will be sent out at once to property owners and tenants who have any refuse upon their premises from which a fire might originate or which might aid a conflagration asking them to remove the same. If the tenant or owner does not comply with the mandate of the fire chief then Superintendent Welsh will step into the breach. The section of the city ordinance which applies to such a situation of affairs is as follows:

Section 8, chapter 20, of the city ordinance: It shall be the duty of the chief engineer, who may appoint some member of the fire department to assist him in such duty, to inquire for, and examine into, all places where shavings and other combustible materials may be collected and deposited, and to cause the same to be removed by the owner, tenants or occupants of any such places, at their expense, whenever in the opinion of said Chief Engineer, such removal may be necessary to the security of the city against fire.

Section 11. Any person who shall offend against any of the provisions of this chapter shall forfeit and pay for such offence, a fine not exceeding twenty dollars.

If you want help at home or in your business, try The Sun "Want" column.

GRADUATED INCOME TAX

Upon Million Dollar Corporations Proposed

WASHINGTON, June 17.—A graduated income tax upon corporations having a capital stock of more than one hundred million dollars and controlling more than one fourth of the production of their respective lines was proposed to the finance committee today by Senator Hitchcock from the floor of the senate. He stated that because the committee had rejected his proposal to lay a special tax upon the tobacco trust he offered the new amendment as a sub.

Senator Hitchcock explained that his new proposal to tax the "trusts" provided that on corporations controlling one-third of the production the tax would be 15 per cent of their net annual profits and on those controlling 50 per cent a tax of 25 per cent.

The amendment was formally referred to the finance committee.

SOLEMN BLESSING

Of French American Orphanage Annex Will Be Held on June 22—Bishop Da Silva Will Officiate

The French American orphanage annex in Pawtucket street will be solemnly blessed on June 22, the ceremony to be performed by Rt. Rev. Bishop da Silva. The blessing will take place at 3 o'clock in the afternoon, while in the morning at 10 o'clock a solemn high mass will be celebrated at the grotto of Our Lady of Lourdes on the grounds of the orphanage.

For the morning ceremony a special permit was obtained from Cardinal O'Connell, and this will be the second mass to be celebrated at this place of worship. The music at the mass will be furnished by the orphans of the institution.

In the afternoon after the blessing of the building, solemn benediction of the Blessed Sacrament will be held, and this will be followed by a reception to Bishop Da Silva by the little orphans.

If at all Particular Drink MOXIE

BOSTON GIRL JUST ESCAPES A BULLET

Crashed Through Window of Room She Occupied—Police Investigating Shooting

BOSTON, June 17.—All the available policemen of the North End station were ordered out shortly before 1 o'clock yesterday morning to investigate what appears on the face of the facts to be a deliberate and determined attempt to assassinate a beautiful young Italian maid.

The motive for the attack is mere conjecture with the police.

Theresa Ferrotti is the woman whose life was placed in jeopardy. She is 22 years old, has coal black hair, an olive complexion, pearly regular teeth and large black eyes o'erhung by long lashes and heavy eyebrows. She resides with her parents and a sister and a brother on the top floor of the five-story brick apartment house at 28 Hull street. The house is on the top of the historic hill, and is the tallest building in the vicinity, towering high above all others in that section of the city.

Bullet Through a Window

As Lieut. Crowley of the Hanover Street station heard the story today from his men, Theresa and a male friend, she told a reporter it was her big, but younger brother, were seated at the window. Just before 1 in the morning something crashed through the window glass. The window was run up at the bottom so the missile pierced its way through both panes making a circular hole as large as a man's thumb and cracking the glass in several directions from the hole back to the window frame.

There was a zip, slug, and Theresa and her companion jumped to their feet and looked about them in amazement. Upon investigation they discovered a 38-caliber bullet had crashed through the glass, crossed the room to the opposite side, 15 feet away, and buried itself in the top of the door frame of a closet. The two looked from the window and scanned the many roofs in a direct line with the probable course of the bullet, but were unable to see any one. They were nevertheless disturbed, although they told a reporter afterward that they were not frightened, and laughed at the incident as a joke. Theresa said she suspected some careless celebrator had fired his revolver and by mistake they had been a target.

GRADUATION AT NORMAL SCHOOL

Large Class Received Diplomas This Afternoon—Hon. F. P. Fish of State Board Present

The graduation exercises of the class of 1913 of the State Normal school took place this afternoon at half past two in the school hall and there were present many relatives and friends of the graduates. The hall was tastefully adorned for the occasion, the decorations for the most part consisting of flowers beautifully arranged. The class of 1913 is the fifteenth class to depart, diplomas in hand, from the walls of the State Normal school.

The opening number on the program was a chorus, Jerusalem (Gallia), by Gounod, and this was followed by an

Continued to last page

CLASS DAY AT HARVARD

University Precincts are Thronged by Guests

CAMBRIDGE, June 17.—A bright sun, whose rays were tempered by cool, westerly breezes, smiled on the Harvard seniors at their class day exercises today.

From early morning the university precincts were thronged by the guests of the cap and gown students.

The formal proceedings opened with morning prayer in Appleton chapel, conducted by Prof. George Herbert Palmer and attended only by the seniors.

The Sanders theatre exercises followed before a gathering composed in greater part of the immediate relatives of the seniors. Daniel Sargent, of Wellesley, the orator, spoke on a large subject—"Life"—telling his classmates not to despise the lessons of the past and to believe that the future also would be a worthy teacher. Amos Philip McMahon of Mexico City read the class poem and the ode by William R. Burlingame of New York was sung to the tune of "Fair Harvard," after it had been read by the author.

30 DAYS

Anyone can try an electric flatiron for 30 days' free of charge.

Get it now and use it the first hot day.

Iron in a cool room!

See how CLEAN it is!

See how COOL it keeps you!

Lowell Electric Light Corp.

50 Central Street.

Attachments

The following attachments were recorded today at the registry of deeds office: Against Inez M. Harding of Billerica in the sum of $5000, in an action of tort brought by Margaret L. Boodry of Lowell.

Against William M. Thompson of Lowell, by the administrators of the estate of John M. Paine of Melrose, in an action of contract in the sum of $3500.

Against Ada M. Judkins in the sum of $500, in an action of contract brought by the Burnham & Davis Lumber Co.

Against Robin Dousford, in the sum of $500, in an action of contract brought by Fred W. Park.

Deposit One Dollar Weekly

"Little and Often Fills the Purse"

Interest Begins Monthly

FLAK FINGER PRINTS USED

SAVINGS DEPARTMENT

TRADERS NAT. BANK

MIDDLESEX ST. AND P. O. AVE.

Hours: 8.30-3. Sat. 8.30 to 12.30, 7-9.

FOR 64 YEARS

This Bank Has Never Paid Less Than

4 Per Cent.

Interest Begins July 12

City Institution for Savings

WARREN STREET MERRIMACK STREET

CENTRAL STREET

6 WERE PROSTRATED IN BOSTON

Hottest Day of the Year—Many Deaths and Great Suffering Throughout Country

BOSTON, June 17.—The soft west wind which blew over Boston at midnight gave promise of bringing with it a repetition today of the discomfort which attended the sudden rise of temperature which came with that wind yesterday.

The rise in temperature began at about daybreak yesterday. At noon the thermometer, which under the influence of the east wind which was blowing before sunrise had stood at 62, showed a registration of 85. By 3 p. m. the silver streak had gone up to 90, where it stood for three hours. As the sun declined the temperature fell, until 10 o'clock last night it was down to 82.

Even at that temperature there was much perspiring and seeking after cooling devices on account of the humidity. The slightest motion brought with it a starting of the pores.

In the tenement districts the heat was severely felt last night, and many downtown dwellers made for the roofs of the houses or the common to sleep in the open air.

All means of conveyance to the public beaches near Boston were crowded from early in the evening, and the crowds stayed as late as the time schedules of the cars, trains and boats allowed them.

During the day there were four heat prostrations in the city. John J. Fallen, 75 years old, who said he had no home, was overcome on Lagrange street. He was taken to the relief hospital. Guiseppe Dislepanni of Jones court, Newton, was overcome while working in a quarry in Brighton. He was taken to the city hospital. John J. Lloyd of 216 Harrison avenue suffered an epileptic fit superinduced by heat and was taken to the city hospital. John D. Drossman, 16 years old, was taken to the relief hospital from a bench on the common, where he was overcome. At the psycopathic hospital a woman who became hysterical from the heat while she was near the Mission church, Roxbury, was given treatment.

The weather is regarded as merely seasonable by the weather bureau. Temperatures around 50 are due in June, and the rest of the country is getting them just now.

One prostration was recorded in Chelsea. Joseph Joyce, 35 years old and married, of 228 Chestnut street, was overcome in the rear vestibule of a Washington avenue car on Broadway near Fourth street and fell from the car. He received a severe cut on his forehead. He was taken to his home.

Overcome in Boat

LYNN, June 17.—John Welch, 36 years old, of 17 Sumner street, Lynn, was overcome by heat while in a motor boat without power, half a mile off Winthrop beach, at 4 o'clock yesterday afternoon, and might have perished but for aid from the shore.

Welch had bought the motor boat in South Boston, and set out to row it to Lynn. The task was a hard one, and he had been at it three hours when he felt his strength leaving. Realizing that he was helpless, he signalled with an oar to the shore. Samuel Burch, a boy living at 277 Washington avenue, Winthrop, noticed Welch's motions, but did not understand his plight until he saw him fall backward in the boat.

Burch told Waller Lewis of 42 Moore street, Winthrop, and William Talcott, another resident of Winthrop, of Welch's peril, and they put out in a dory and brought him ashore.

Welch was taken by Metropolitan Park policemen to the emergency station at the state bathhouse at Revere Beach, where he was given treatment. After resting a few hours he went home unassisted.

Hottest of Year in New York

NEW YORK, June 17.—Yesterday was the hottest day of the year in New York city. There were a large number of heat prostrations but no fatalities. The mercury reached a maximum of 91 degrees at the skyscraper where the official weather bureau is located. Thermometers at the street levels recorded as high as 102 degrees.

Hottest June Day On Record

CHICAGO, June 17.—A drop of 28 degrees in temperature brought relief to this city last night after what was, with one exception, the hottest June day on record here. The maximum temperature of the day was 98.4 at 3 p. m.

104 in Detroit—One Death

DETROIT, Mich., June 17.—One death from the heat occurred here yesterday. The government thermometer at the level of the street registered 104 at 2 o'clock yesterday afternoon.

3 Dead; 25 Prostrated

CINCINNATI, O., June 17.—Three men were killed and 25 prostrated, one seriously, by the heat yesterday. The maximum on the government thermometer was 95 degrees in the afternoon. The government kiosk on the street showed 104 degrees. No abatement of the heat was shown last night and the parks and playgrounds were crowded with sleepers.

Indiana Suffered

INDIANAPOLIS, Ind., June 17.—All of Indiana suffered yesterday from the effects of the hottest weather of the year. In Indianapolis the mercury reached 103 on the street level and 96 in the government thermometer. It was the hottest June day here for 21 years. Two deaths from heat prostration occurred in the state.

Six Deaths in Philadelphia

PHILADELPHIA, June 17.—Six deaths and numerous prostrations occurred here yesterday as the result of the excessive heat which has prevailed during the past three days. The mercury in the official thermometer at the weather bureau registered within a small fraction of 96 degrees. It continued above the ninety mark until after 7 o'clock when a thunder storm caused it to fall 13 degrees in five minutes.

No. 14 THE LOWELL SUN June 17

LIBRARY CONTEST COUPON

GOOD FOR TWO VOTES

This coupon is good for two votes when properly filled out and deposited in any contest store ballot box.

NAME OF CONTESTANT

NAME OF VOTER

Six consecutive coupons will be exchanged for a certificate good for twenty-five extra votes at any contest store.

This coupon is void ten days after date.

STARED DEATH IN FACE FOR 4 HRS.

Boy in Battle With Swift Tide of West River—Leg Caught in Gate Under Bridge

NEW HAVEN, Conn., June 17.—John Guglik, aged 16 stared death in the face for four hours last night, in an unusual battle with the swift incoming tide in West river under the Congress avenue bridge. He had been swimming and his leg was caught in one of the great tide gates that prevent the water from overflowing the meadows. Desperate efforts were made to release him but without avail. The fire and police departments were called out and a crowd of more than 3000 persons gathered. A rubber tube was inserted in the boy's mouth as the water passed over his head, that he might breath. The last rites of the Catholic church were administered by a priest.

A trolley wrecker succeeded in smashing one of the six tide gates and this allowed the water to rush over the meadows so that boy's head was again out of water. A special apparatus was then rigged up and the gate forced just enough to release the leg. He was brought up on the bridge by a fireman while the crowd cheered. He collapsed but was revived and taken to his home. Despite the great pressure on his leg it was not broken.

GET COLD FEET AT WHITE HOUSE

Refrigerating System Beneath the Executive Offices Placed in Commission Yesterday

WASHINGTON, June 17.—Job hunters, senators and representatives opposing President Wilson in his plan to put through currency legislation at the extra session and citizens "with missions" seeking the president's ear have found the White House executive offices these days a chilly place. The atmosphere is almost that of a morgue, so far as temperature goes.

"By crickety" exploded a member of congress who had been waiting a half hour to gain an audience with Mr. Wilson. "I'm going out of here. The frigidity is beginning to get on my nerves. And to think that outside there on the asphalt the temperature is fully 100 degrees."

"Wait a moment and I'll go with you," said one of his waiting colleagues. "It's giving me cold feet, too."

The nervous deserters from the ranks of the waiting today discovered that the president's manner was none the less cordial than before. It developed, however, that with the coming of the heated spell the refrigerating system beneath the offices had been placed in commission and that fans, blowing across cakes of ice aggregating several tons constantly was forcing cold air through cleverly concealed ventilators.

FELL 4 FEET TO DEATH

Man Fell 40 Feet a Year Ago and Lived

PHILADELPHIA, June 17.—On the anniversary of a fall of 40 feet in which he escaped injury, Hugh Walker, a painter 56 years old, was killed yesterday by falling only four feet. During the last 15 years he has several times had falls of 15 to 25 feet, each time escaping injury.

SPANISH LANGUAGE

Failure of American Educators to Take It Up Costing Opportunities for Many Good Jobs

WASHINGTON, June 17.—Failure of American educators to take up the Spanish language is costing them opportunities for excellent positions in the faculties of schools and colleges in Latin America, was the declaration made today by Dr. L. A. Kalbach of the United States bureau of education. A number of such desirable positions, Dr. Kalbach added, undoubtedly would be filled, as a result by the selection of educators of other countries.

American educators' indifference to mastering other languages is Dr. Kalbach's opinion lies in the fact that there exists such a demand for first class men in the United States that they do not have to look abroad.

DUNDEE IS FAVORITE

In Bout With Jack White of Chicago—Fight Will Be Staked at Los Angeles

LOS ANGELES, Cal., June 17.—The Dundee-White 20-round bout at Vernon arena tomorrow will be more of a lightweight than a featherweight match. They are to fight at catch-weights and Johnny Dundee of New York, who recently fought a draw with champion Johnny Kilbane will weigh close to 129 pounds when he enters the ring, according to training camp gossip. His opponent, Jack White of Chicago, will weigh within a pound of that notch. Although the feeling is growing that White has an even chance to win, owing to his being the harder hitter of the two Dundee is 8 to 10 to 8 favorite today.

DRY WELL NUISANCE

Complained of by Varnum Ave. Residents

Commissioner James E. Donnelly gave hearings at city hall, last night, on sewer petitions, the most pretentious of which had to do with the proposition to build a sewer in Brookside street, from Woodward avenue to Varnum avenue, and in Varnum avenue, from Brookside street to Dunbar ave.

It has been known, for some time, to Commissioner Donnelly and other members of the city council, that a great deal of annoyance has been suffered by persons living in Varnum avenue because of the overflow of dry wells. It was explained that river water was responsible for the overflow and conditions in some instances were described as being almost intolerable.

There were a number of remonstrants to the petition, however, and they claimed that the dry wells, now alleged to be offensive, could be fixed so as to avoid the overflow from the river and then everything would be all right. The remonstrants said they were satisfied with the dry well system and did not want to be obliged to pay for a sewer. Those in favor of the sewer were Harry Nichols, A. G. Johnson, Avery Ryer and W. S. Johnson. The latter told the commissioner that if he would come over to Varnum avenue he would convince him there was need of a sewer.

The remonstrants to the sewer included Samuel G. Lyness, W. E. Dodge, Mrs. Coburn and A. L. Sturtevant. Henry Deering and Thomas Tanner appeared in favor of a sewer being laid in Christian street, from Tenth street southerly, about 400 yards.

Margaret McCullough appeared and asked that a sewer assessment against her property in Poplar street be abated.

Mrs. Margaret C. Bagshaw, representing the W. H. Bagshaw estate, asked that a sewer assessment against property at 11 Wilson street be abated.

Mrs. Ada M. Judkins appeared in favor of the petition to lay a sewer in Hildreth street, from Essex street to Orleans street. George Byrne, of 283 Hildreth street, appeared as a remonstrant.

Mary J. Callahan asked that a sewer assessment of $361.53 against her property in Llewellyn street be abated.

WESTFORD HOUSE BURNED

House and Barn Was Destroyed

A child playing with matches started a fire in Westford yesterday afternoon that destroyed the house and barn of L. F. Gates, causing a loss of about $3500. All the live stock and a portion of the furniture and farm machinery were saved.

The Gates place is situated in the south part of Westford and the little child who innocently set the fire, had a narrow escape from serious, if not fatal injury.

The child was playing with matches in an upper room while the family were at supper. The first intimation the people at supper had of any danger, was when they heard the child's screams and rushing upstairs they found the room in flames. The little one seemed enveloped in flames, but fortunately and strangely escaped without a burn.

A general alarm was sounded at the centre, but by the time the fire department was on hand the flames had gained such headway that it was plain the dwelling was doomed. The men then devoted their efforts to saving the barn, but without success.

The house of W. P. Williams, directly across the road, was saved only after the building had been saturated with water and chemicals to prevent the spread of the flames.

F. C. Church held the insurance on the property.

CARMEN TO GET INCREASE

Philadelphia Men Will Receive More Pay

PHILADELPHIA, June 17.—More than 7000 motormen and conductors employed by the Philadelphia Rapid Transit Co. will receive another wage increase, the second in two months on July 1, instead of Sept. 1, as announced some time ago. The new scale provides a maximum wage of 29 cents an hour for men who have been in the employ of the company for five years and over while new men receive 24 cents, with one cent additional for each year of service. In June, 1911, following the strike of 1910 the maximum wage was 23 cents an hour.

The Bon Marché DRY GOODS CO.

OVER 1000 YARDS OF

Swiss Embroidered Flouncing

Now On Sale

AT 49c YARD

A new importation has just arrived comprising beautiful floral designs and eyelet effects. It is 45 inches wide and first quality in every respect.

The Regular Price is $1.00 Yard.

PRES. GOMPERS' CASE UNDECIDED

The Supreme Court Adjourned With 25 Cases on List

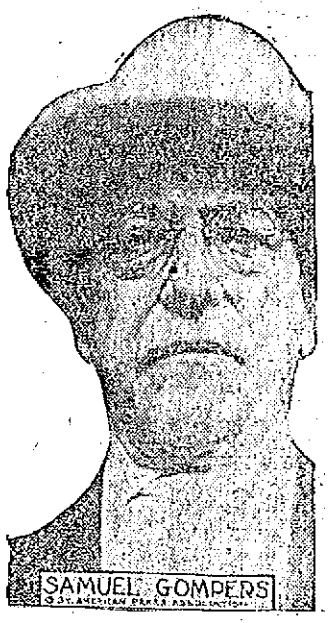

WASHINGTON, June 17.—When the supreme court adjourned yesterday until October, some 25 important cases were left undecided. Among these were the cases of Samuel Gompers, John Mitchell and Frank Morrison, the officers of the American Federation of Labor who are asking for a review of the decision of the district courts holding them in contempt for alleged violation of an injunction in the Bucks Stove and Range company cases. Execution of the sentences thus will be delayed at least until fall. Gompers, who was sentenced to a month in jail, has been very ill for several months.

Other cases on the left-over list include the inter-mountain case, the citrus fruit rate case, affecting the Florida East Coast railway, over sea to Key West; the Kentucky and Indiana state rate cases, the Nashville-Atlanta re-shipping privilege case; the New York harbor sugar lighterage and the California oil land suit by individuals against railroads.

Among the state laws whose constitutionality remain undecided are those of New York giving the right to city officials to tax national bank stocks regardless of debts of the owners; the Kentucky law taxing those who furnish information to commercial rating houses; the Vermont law taxing savings deposits in national banks, and the Massachusetts foreign corporation tax law.

Professor at Catholic University

WASHINGTON, June 17.—Rev. Paschal Robinson of St. Francis of Assisi church of New York city has been named from Rome as professor of mediaeval history in the Catholic university here. The word was received today in a cablegram from Cardinal Falconio, who announced to the university authorities that the superior general of the Franciscans had agreed to the appointment.

—THE—

Robertson Co.

"HOME FURNISHERS."

Vacuum Cleaners

Two years in advance of any present day hand power vacuum cleaners, reasonably priced, 2 sizes, $5.50, $6.75

We have just received a fine lot of new patterns of

Hall and Stair Carpets

In Wilton, Brussel, stair patterns, trackers to match, prices $1.10, $1.25, $1.50 Yard

Made, laid and lined.

Other makes to close out 75c and 85c

China and Cut Glass

Cut Glass Vases $1.00, $1.50, $3, $5

HAVILAND CHINA

Bouilon Cups, Cheese Dishes, Jelly Jars, Cake Dishes, Tea and Dinner Sets.

A special 100 piece Haviland Dinner Set, for $29

Granite Iron Refrigerator

Just the size for auto parties.

Keeps food 48 hours, the handiest article for your comfort made, $4 Each

Agents for Caloric Fireless Cookers.

Agents for Bohn Refrigerators.

Agents for Perfection Oil Stoves.

—THE—

Robertson Co.

82 PRESCOTT STREET.

LAMSON AND HUBBARD STRAWS

selected braids superior finish

For sale by LEADING DEALERS

Rubber Hose

The kind for service—several well known brands.

Coupled in 25 and 50-foot lengths.

6 1-2c to 14c Per Foot

Other brands in both Rubber and Cotton.

ALL SIZES OF HOSE REELS

BARTLETT & DOW

216 Central Street.

J. L. CHALIFOUX CO.

COR. CENTRAL & MIDDLE STS

Lowell's Greatest Ready-to-Wear Store

$1.98

Men's Shoe Sale

Including Emerson and Crossett Shoes

Starts Friday—See Windows and Thursday's Papers

CAUTION!

ORDER YOUR GOODALE'S DAN-DE-LI-O

Of Boyle Brothers

They are the only bottlers who sell the GENUINE. We want to warn the public against imitators who are selling Dandelion Beer for GOODALE'S DAN-DE-LI-O. GOODALE'S DAN-DE-LI-O is served in ice-cold mugs with name of DAN-DE-LI-O on the mugs.

GOODALE'S DAN-DE-LI-O is put up by Boyle Bros. only, in bottles plainly labelled DAN DE-LI-O. GOODALE'S DAN-DE-LI-O is healthful, refreshing, sparkling, and is the best temperance drink made.

381 GRADUATES AT SMITH COLLEGE

Largest Class in History of the College—5 Candidates Made Masters of Art

NORTHAMPTON, June 17.—Three hundred and eighty-one young women comprising the largest class ever graduated at Smith college received the degree of bachelor of arts at the 35th commencement today. Five candidates were made masters of the arts.

The commencement exercises were held in the John M. Greene hall. Rev. Dr. L. Clark Seelye, the venerable president-emeritus of the college offered the invocation after which the commencement address was delivered by President Henry Churchill King of Oberlin college, who spoke on "Reverence for personality."

"By reverence for personality," he said, "is meant the sense of the priceless value and inviolable sacredness of every individual person; that a person is an end in himself never, under any circumstances, to be mere means. As such, the principle involves both self respect and respect for others.

"Self respect is neither self conceit nor self depreciation but the recognition of oneself as a member of the whole with his own individuality and significance and therefore 'called to an imperishable work in the world.' Self respect is necessary for character and is also a basic condition of a permanent and valuable influence."

WEST BOUND IMPORT TRAFFIC

Freight Rates Must Not be Lower Than From N. Y.—Decision in Differential Case

WASHINGTON, June 17.—Freight rates on west bound import traffic must not be lower than from New York city. This decision was today made by the inter-state commerce commission after a rehearing of the so-called differential case which involved the adjustment of rates on import traffic among the cities of Boston, New York, Philadelphia and Baltimore.

For many years agreed-upon differentials were maintained by the railroads on west bound import traffic from the cities named. Boston felt it was being discriminated against as a port and shipping center and a rate war was begun by the Boston & Maine road in an effort to secure as low or lower rates from Boston as from the other differential cities. This war resulted finally in the carrying by the roads of import traffic at lower rates than applied to domestic traffic and, in reality, at less than cost of service.

The inter-state commerce commission was appealed to act as a board of arbitration in the matter. After exhaustive hearings the commission established certain rates, maintaining generally the former differentials. A supplemental opinion held that the rates on import traffic should not be lower from Boston than from New York.

Shipping interests of Boston joined with the Boston & Maine and the Boston & Albany in asking for a re-hearing and the commission granted the petition on the sole question of relation.

In its opinion today the commission points out that the commercial interests of New York, Philadelphia and Baltimore and the railroad's serving them strongly protested against Boston having lower rates than New York. The intimation was pointed out that if Boston were accorded that advantage it would result in another and more far-reaching rate war.

In conclusion the commission says:

"It is strongly urged that unless the import rates from Boston are lower than from New York it will be harmful to existing conditions and make it difficult for Boston to retain the import business which it now has. However much sympathy we may have with that argument we cannot make it the basis of a finding as to unjust discrimination such as is prohibited by the act."

BURGLAR WAS CAPTURED

Surprised by House Attaches—Tied to Post

NEW YORK, June 17.—A valet, a plumber and a maid servant in the home of Amos Pinchot, last night captured an alleged burglar as he was about to make off with several thousand dollars worth of silver, according to the charge against him. They surprised the man as he was leaving the residence and tied him up until detectives arrived. Mr. Pinchot is at the home of his brother, Gifford Pinchot, former chief forester, in Milford, Pa. The prisoner said he was Charles Clay, a soldier on furlough from Fort Hancock, Sandy Hook, N. Y.

Government R. R. in Alaska

WASHINGTON, June 7.—President Wilson yesterday gave his approval to a plan for immediate legislation authorizing the construction of government railroads in Alaska.

RECOVER 100 BODIES

From House Demolished by Earthquake

SOFIA, June 17.—The bodies of 100 dead have been taken from the ruins of the houses demolished in the earthquake on Saturday at Tirnova.

BACHELOR GIRLS

TO HOLD MEETING THURSDAY EVENING

Mathews to Hold Ice Cream Party On Night Before Fourth—Other M. T. I. Notes

The Bachelor girls will meet Thursday evening to act on an engagement just received and which if satisfactory will be accepted.

On Thursday evening the girls will receive complimentary tickets for the ice cream party which will be conducted by the Mathews on the night before the Fourth in their hall in the Mansur building. The committee in charge of this party is making strenuous efforts to make this the banner night in their new quarters. A well known orchestra has been selected to furnish music for that occasion. Tickets for this affair are limited so it is essential that all the girls be present at their meeting on Thursday evening. On the same evening, the ice cream committee which is under the chairmanship of Andrew J. Welch, an old time worker of the society, will hold its meeting in one of the anterooms and make final arrangements for this affair.

The members of the camp are quietly making plans for the opening of their camp the first of August. The Bachelor girls will be their guests on that occasion.

TWO HURT IN AUTO CRASH

Young Men Go Over a Bank at Thompson, Conn., in Machine Said to Be Stolen in Boston

WEBSTER, June 17.—Two unknown young men were cut and bruised yesterday afternoon when the big touring car of T. Bolton of 91 St. Botolph street, Boston, registered 30722, was driven down a 15-foot embankment near Thompson, Conn. Both young men were attended by Dr. A. C. Paine of Thompson.

The arm of one occupant was fractured, his shoulder blade sprained and he received a deep gash on the face. The other sustained a fractured rib, a sprained wrist, multiple bruises and contusions. Workmen from a Putnam, Conn., garage were ordered to tow the machine into Putnam. The men offered to sell the machine, valued at $2200, to their employer for $400. The low figure aroused his suspicion.

The young men have not returned for the car and it was reported to the Putnam police, who looked up the car and found that the machine was stolen from Boston last night. The Putnam police are still at work on the case. The damage to the machine is estimated at $900.

Hammock Sale

There's nothing for comfort like a hammock. We have just received a splendid line of beautiful designs. Prices, $1.25 to $8.50. Thompson Hardward Co. Tel. 156 and 157.

Paid $200 For Fake Divorce

BOSTON, June 17.—Judge Crosby, in the Suffolk divorce court yesterday, granted Emma M. Tresp of Roxbury an annulment of her marriage to Joseph Mellenberg, also of Roxbury, and then stated that he would have the story of Mellenberg, that he paid $200 to a Roxbury man for a divorce which proved false, investigated.

WILLING TO DIE FOR THE CAUSE

Miss Kenney Makes Impassioned Speech at Her Trial in London —Made Great Impression

LONDON, June 17.—"If I have got to die that women may get the vote I shall die, whatever the verdict of the jury may be today," declared Miss Annie Kenney in closing an impassioned speech at her trial today before the central criminal court here for her alleged connection with outrages committed by militant suffragettes.

Miss Kenney's words, the peroration of a fervid defense of militancy, created a great impression.

Greater interest was taken in today's proceedings than in any previous stage of the trial. The entrance of the accused—Miss Harriet Kerr, Miss Agnes Lake, Miss Rachel Barrett, Mrs. Beatrice Saunders, Miss Annie Kenney, Miss Laura Lennox and Edwy Clayton, the analytical chemist alleged to have acted as adviser to the suffragettes in their campaign—found the court crowded. Women formed the majority of the audience and among them were Mrs. Winston Spencer, wife of the first lord of admiralty, and Miss Violet Asquith, daughter of the premier.

Miss Kenney devoted much of her speech for the defense to attempts to prove that the action of the Ulster unionists and the speeches of cabinet ministers who, she averred, had asserted that the unfranchised were justified in rebelling in order to get their grievances remedied—furnished ample warrant for the course pursued by the militant suffragettes. If further justification were necessary, she said, the trickery and treachery of cabinet ministers who had hunted and hounded the women from pillar to post supplied it. The present government, she contended, had a blacker record in the question of woman suffrage than any other. It had treated the aspirations of the women more abundantly than any British government had done since 1867. As for herself she belonged to the working classes. At the age of ten she said she was a half-timer in a factory and she had joined the suffrage movement because of the terribly cruel conditions under which women worked in the British isles. She added:

"I am a rebel and a rebel I shall remain until women receive the vote. If, like Miss Emily Wilding Davison, it should be necessary for me to sacrifice my life, then I shall die."

TEMPERATURE YESTERDAY

Reached 87 in the Shade in Lowell

Yesterday the temperature reached a height of 87, for the hottest day of the summer. Starting in the morning with a temperature of 72, the heat increased until late in the afternoon when it dropped to 75, and at midnight the thermometer read 77. The skies were clear during the day and toward night a breeze was noticeable. Yesterday summer weather prevailed in real earnest.

COL. GEORGE B. DYER DEAD

Veteran of Civil War and Widely Known Because of His Many Acts of Kindness

BOSTON, June 17.—Col. George Burton Dyer, a Civil War veteran, aged 78, died yesterday, following a long illness, at his home, 16 Victoria street, Dorcester.

Col. Dyer was widely known for his charitable acts. He was born in Eastport, Me., and enlisted in the 9th Maine Infantry, Sept. 10, 1862.

In June, 1863, he was made second lieutenant and on Aug. 22, 1864, was appointed captain.

For gallantry and meritorious service he was breveted lieutenant colonel and later he was honored with the title of brevet colonel. During the war he was lenient toward the prisoners and many southerners have since visited at his home.

Col. Dyer was a member of Gettysburg Post, G. A. R., and was connected with the Loyal Legion, of which in 1907, he was junior vice commander.

CARE OF OUR INDIANS

Involves the Control of $800,000,000

WASHINGTON, June 17.—Cato Sells of Cleburne, Tex., who has been nominated as commissioner of Indian affairs by President Wilson, was appointed United States district attorney

by President Cleveland in 1894 and during his term prosecuted a large number of attorneys and their associates in Iowa and adjoining states in the notable pension conspiracy cases. The convictions which Mr. Sells secured in these cases resulted in the wiping out of the pension fraud conspiracies and saved the federal government many thousands of dollars. Although prominent in the industrial and civic associations of Texas, Mr. Sells took no active part in politics until the last national campaign, when he was elected national committeeman and waged a most successful campaign for President Wilson. The Indian bureau has $800,000,000 worth of property and 300,000 people in its care.

If you want help at home or in your business, try The Sun "Want" column.

Your Health is Priceless

No man will put a price upon his life or his health. It is the one treasure above price.

KING'S PUREMALT

will help to strengthen your stomach action and preserve your health.

Food and Tonic. Made from pure malt and hops, and Hypophosphites of Iron and Lime.

NOT A BEVERAGE

Doctors use it and recommend it.

KING'S PUREMALT is sold at all drug stores and in strict conformity with the Pure Food and Drug Act of June 30, 1906.

Send for prices to your druggist or to us.

KING'S PUREMALT DEPARTMENT, 36-38 HAWLEY STREET, BOSTON.

A demonstration of King's Puremalt will be given all this week at the drug store of CARLETON & HOVEY, 236 Merrimack Street.

COME IN AND TRY IT!

King's PUREMALT

"THE TENDENCY OF OUR TIMES"

Leader Underwood Spoke at the University of Virginia—Commencement Exercises

CHARLOTTESVILLE, Va., June 17.—A plea for conservatism in politics, a "stop, look, listen" policy to guard against hasty adoption of ill-considered proposals, was the keynote of an address on "The Tendency of Our Times" delivered at the University of Virginia today by Oscar W. Underwood of Alabama, democratic leader of the house of representatives.

Mr. Underwood is president of the alumni and his son was among the graduates.

Mr. Underwood preached the doctrine of the political uplift. "There are many changes," he said, "taking place today in the political, economic and industrial development of the nation. To the man lost in the maze of his own business who has not the time or ambition to climb to the heights above his own personal desires the way seems dangerous and the onward march beset with perils. But the man who is not tied down by the personal equation is able to realize that the line of march leads to the progress of mankind and uplift of society."

Mr. Underwood said the adoption of two amendments to the constitution within the past year one affecting the political machinery of the government and the other changing the fiscal policy of the nation clearly demonstrated that there is a strong sentiment in the country to break away from the fixed standards that have controlled the government in the past and that an onward movement is leading to the adjustment of national life to new conditions and progressive ideals.

"Only a few years ago a political party that contended that taxes on consumption should be diminished and that part of the government burdens should be borne by the wealth of the country was hailed before the bar of public opinion as being guilty of extreme radicalism. Yet even those who condemned the proposal have enacted a law taxing corporate wealth and have ceased to protest against an equitable income tax that shall fairly distribute a part of the tax burdens of the government on incomes derived from all classes of property. The tendency of our times undoubtedly is toward greater freedom of thought, uplift of humanity, abolishment of governmental privilege, equalization of the taxation burdens and an open, honest administration of the laws."

FOSS REFUSES OPINION

Vahey Asks Swift's Views on 9 in 11 Bill

BOSTON, June 17.—James H. Vahey of Watertown, counsel for the state conference board of street railway employes of Massachusetts, has been trying by letter and by telephone to obtain from Gov. Foss the opinion given by the attorney general on the constitutionality of the 9-in-11 hour bill for street carmen.

The attorney general submitted his opinion on Saturday, and it appears that late that afternoon the governor vetoed the bill. He has not, however, chosen to say whether he vetoed it on what was the attorney general's opinion.

Mr. Vahey in a statement issued last evening says that yesterday morning he wrote a letter to Gov. Foss on the matter. As the letter was not answered he called Gov. Foss on the telephone, only to get a refusal to his request that the governor make the opinion public.

In the letter Mr. Vahey wrote:

"I was informed by the attorney general on Saturday that he had sent an opinion on the constitutionality of the bill, but that it was a private document, which could only be made public by you. The house of representatives does not convene again until 11 o'clock on Wednesday. I understand that the legislature contemplates adjourning Friday.

"It seems only fair to the public and to the petitioners for this legislation, and particularly to the members of the legislature, that they should have the benefit of the opinion of the highest law officer in the commonwealth upon this very important legislation.

"I therefore request you to make public the opinion of the attorney general to you, or else that you should notify the attorney general that you have no objection to his furnishing a copy of the opinion to both Mr. Snow and myself for such use as either of us may see fit to make of it."

O. M. I. Cadets Gone to Danvers

About sixty O. M. I. cadets of this city accompanied by their drum corps left this city on a special car this morning for Danvers, where they are to hold a competitive drill with the boys of St. John's preparatory school of that place. The party from this city will arrive there about noon and drills will be held during the afternoon, the return trip to be made in the evening

REMOVE DUTY ON CATTLE

Committee May Kill the Countervailing Rate

WASHINGTON, June 17.—The much mooted agricultural schedule of the Underwood tariff bill was suddenly upset again by the majority members of the senate finance committee late yesterday when a motion was made to reconsider action taken earlier in the day approving the free listing of livestock and wheat subject to a countervailing duty.

The proposal now is to strike out the

Guaranteed Eczema Remedy

The constant itching, burning, redness, rash and disagreeable effects of eczema, tetter, salt rheum, itch, piles and irritating skin eruptions can be readily cured and the skin made clear and smooth with Dr. Hobson's Eczema Ointment. Mr. J. C. Eveland, of Bath, Ill., says: "I had eczema twenty-five years and had tried everything. All failed. When I found Dr. Hobson's Eczema Ointment I found a cure." This ointment is the formula of a physician and has been in use for years—not an experiment. That is why we can guarantee it. All druggists, or by mail. Price 50c. Pfeiffer Chemical Co., Philadelphia and St. Louis.

provision for a countervailing duty and leave cattle, sheep and hogs and wheat on the free list unrestricted.

Members of the committee said last night that this would probably be done by the majority. No reason for the change was announced.

The committee further enlarged the free list by voting to take flax, hemp and ramie from the dutiable list. It was argued that these products should class with other products of the farm and that free listing them would lower the cost of living. Rates on finished products from these materials were materially reduced.

It was also decided not to consider the amendment proposed by Senator Hitchcock, which would provide a graduated revenue tax on the output of tobacco.

Bananas, which have never been subject to a tariff tax, were put on the dutiable list by action of the committee. To encourage American growers was given as the reason.

Despite many protests against the cuts in the citrus fruit rates, made in the house bill, the senate committee left the schedule as it was. No change was made in the liquor schedule, but it was left open for amendment, Senator Pomerene having asked to be heard today on the matter.

Try Skin Absorption Instead of Cosmetics

(From the Woman Militant)

The constant use of rouge and powder invites a coarsened, roughened condition of the skin, eruptions, enlarged pores and wrinkles. If you've learned this from experience, suppose you quit cosmetics and try what I recommend.

Ask your druggist for an ounce of ordinary mercolized wax and begin using this tonight. Apply like cold cream, washing it off in the morning. Keep this up for a week or two. The wax will literally absorb the coarse, colorless or blemished top skin, but so gradually as not to discommode you at all. Just as gradually the clear, velvety, naturally-tinted underskin comes to the surface. And mercolized wax becomes your everlasting friend.

For those wrinkles and large pores, make a face bath by dissolving an ounce of powdered saxolite in a half-pint witch hazel. This has remarkable astringent and tonic properties and beneficial results come quickly.

CUNARD

BOSTON

Queenstown, Fishguard, Liverpool, London

Laconia .....June 24
Franconia .....July 8
Laconia .....July 22
Franconia .....Aug. 5
Laconia .....Aug. 19

And Fortnightly

FRANCONIA and LACONIA

18,150 Tons, the Largest Steamers from Boston

New York Fishguard Liverpool

Calling at Queenstown

Campania .....June 18
Carmania .....June 28

New York, Mediterranean

Pannonia .....June 24
Carpathia .....July 2

For booklets, rates, etc., apply to D. Murphy, 18 Appleton st., F. A. Leeds, 5 Bridge st., J. F. O'Donnell, 324 Market st., O. A. Berntson, 121 Moore st., or to 126 State st., Boston.

ALLAN LINE

Boston to Glasgow

ONE CLASS CABIN SERVICE (Termed Second)

PARISIAN .....JUNE 27
NUMIDIAN .....JULY 3
PARISIAN .....JULY 25
NUMIDIAN .....AUG. 8

NO CATTLE CARRIED

Rate, Glasgow or Derry, $45.00 up. Third Class, Glasgow, Derry, Liverpool, $30.25 up.

DENIS MURPHY, 18 Appleton St.
FREDERICK B. LEEDS, 5 Bridge St.
H. & A. ALLAN, 90 State St., Boston.

Why Should a Chicken Lay a Soft-Shelled Egg?

Because, Willie, the chicken don't know how to create a hard shelled egg unless it has some food with lime in it.

So chicken-raisers often provide limestone gravel, broken oyster shells or some other form of lime.

Let the chicken wander free and it finds its own food and behaves sensibly.

Shut it up and feed stuff lacking lime and the eggs are soft-shelled.

Let's step from chickens to human beings.

Why is a child "backward" and why does a man or woman have nervous prostration or brain-fag? There may be a variety of reasons but one thing is **certain.**

If the food is deficient in Phosphate of Potash the gray matter in the nerve centres and brain cannot be rebuilt each day to make good the cells broken down by the activities of yesterday.

Phosphate of Potash is the most important element Nature demands to unite albumin and water to make gray matter.

Grape-Nuts food is heavy in Phosphate of Potash in a digestible form.

A chicken can't always select its own food, but a thoughtful man can select suitable food for his children, wife and himself.

Sold by Grocers everywhere.

"There's a Reason" for

Grape-Nuts

THE WHITE STAR LINE'S New "OLYMPIC"

LONDON—PARIS

via

PLYMOUTH—CHERBOURG

SOUTHAMPTON

July 5 10.00 A.M. Aug. 2

Aug. 23 Sept. 13

Office 84 State st., Boston, or D. Murphy's, 18 Appleton st., F. B. Leeds', 5 Bridge st., O. A. Bernston, 121 Moore st., J. F. O'Donnell, 324 Market st.

TEST RUN TO STAMFORD TODAY

Coroner and R. R. Officials Try Engine 1338 Which Crashed Into Pullman Thursday

NEW HAVEN, Conn., June 17.—As Coroner Phelan yesterday adjourned his inquest into the Stamford wreck until later in the week the inquiry took on a new phase today and one which is said by railroad men to be quite unusual. The second section of the Springfield express which ran into the rear of the first section last Thursday was made up again with engine 1338 and the same equipment, and bearing railroad officials and others it was sent from New Haven to Stamford to reproduce as nearly as possible the conditions which existed when the wreck occurred. There was no first section at Stamford to be crashed into but the position of that train was indicated by flags and the engineer of 1338 was to set the brakes to avoid the imaginary collision.

Before the party of railroad officials boarded the train here the independent inquiry begun here yesterday before General Manager Hardo was resumed

(Continued to page eight.)

WANTS WILL OF WIFE ANNULLED

Hormisdas Courchaine Claims He is Entitled to Estate Which is About $20,000

A very interesting case was brought to the attention of Judge McIntire at the probate court, contested session, this morning, when Hormisdas Courchaine, through his attorney, William D. Regan, presented a petition to the court to have the will of his wife, Anna Courchaine, annulled, on the grounds of fraudulent actions.

Mrs. Anna Courchaine, who lived at 22 Exeter street, died in September 1912, and before her death she executed an instrument by which she bequeathed her husband $1000 and the remainder of her estate which is valued at over $20,000 to her three children, Lucien, 17 years; Rosella, 16 years and Rose, 2 years.

This money, it is said, she inherited a short time before her death. The will, it is alleged, was presented at the probate court and allowed, and a short time ago Hormisdas Courchaine, the husband, received the $1000 left to him and he executed a release. The $20,000 or more was left to certain trustees in trust for the benefit of the children.

Mr. Courchaine now claims the whole proceedings of the will were fraudulent his allegations being that he did not know the estate was so valuable, and now he wants the court to have the whole thing set aside. The executor's account was presented this morning and owing to the fact that there is a petition pending, the court ordered the account continued to such a time that both cases can be heard together.

Lawyer Henri V. Charbonneau appeared for the will.

Wills Allowed

Judge Lawton occupied the bench at the uncontested session of the probate court and the following wills were allowed: Frank J. Leblanc, Lowell; Annie S. Bacon, Lowell; Annie Kane, Lowell. The administration of Edouard Lasua of Lowell was granted.

SERVICES AT ST. PETER'S

First Communion and Confirmation Today

A beautiful ceremony took place this morning at St. Peter's church when a class of more than 250 boys and girls of the parish received their first communion and also the sacrament of confirmation. The mass was celebrated at eight o'clock by Rev. Daniel J. Keicher, Ph. D., pastor, and the children received the Holy Eucharist from his hands. They presented an imposing appearance in the center of the church, the little girls in white dresses and veils and the boys wearing dark suits with white bows on their coat sleeves, and white gloves.

Immediately following the mass, Rt. Rev. Bishop Da Silva, D. D., administered confirmation to the children and to others, including several adults and converts to the faith who have been receiving instructions. Bishop Da Silva spoke briefly to the children, saying that this was the happiest day of their lives and exhorting them to persevere in the faith for they are to be the future men and women of the church.

There was a large congregation in the church, including many relatives and friends of the children.

Baseball Results

New England at Lynn (morning): Worcester 4, Lynn 3.

American at Boston (morning): Boston 7, Detroit 4.

THE INDUSTRIAL SCHOOL

Exhibition of Department Work to be Held

Tomorrow at the old Morrill school on Common street an exhibition of the work of the domestic science department of the Industrial school will be held in order to give the public an opportunity of judging what is being done in that department. It will be open to the public from 2 to 4 and 7 to 9 in the afternoon.

Mayor O'Donnell and wife are invited to attend a luncheon at noon to be provided by the teachers in this department.

On Friday and Saturday will be given an exhibition of the work of the other departments namely, wood working, machine shop practice, electric work and auto repairing. These will be shown at the old Bartlett and Mann schools all day Friday and on Saturday from 9 to 12 and 2 to 5.

The graduating exercises will be held in High school hall Monday evening at 8 o'clock when 24 pupils will be given diplomas or certificates indicating progress made. A representative of the state board of education will attend.

Building Permit

Mrs. C. T. Killpatrick has been granted a permit for the erection of a dwelling at 28 Flemings street. The building will be 23½ by 36 feet, two stories, seven rooms, pantry and bath, and the estimated cost is $3000.

FOR GRIMY HANDS USE CARBONOL

WHEN you do any kind of greasy work, the grease works into the pores of the skin and soap and water are powerless to remove it. Put a little Carbonol into the basin and see what a difference it makes!

Half the dirt in the world is greasy dirt and that is why Carbonol which dissolves grease, is so useful in almost any kind of cleaning.

Use it to take away stains on clothing and carpets. Put a little in the water used in house cleaning and it will make the dirt and grime vanish like magic.

Sample bottle free on request.

Barrett Manufacturing Company, 297 Franklin St., Boston, Mass.

AT ALL DEALERS

TODAY'S STOCK MARKET

NEW YORK MARKET

Stocks	High	Low	Close
Amal Copper	66¾	65	65¾
Am Beet Sugar	21½	19⅞	21¼
Am Can	27¼	25¼	26¼
Am Can pfd	85½	85½	85½
Am Car & Fn	42¾	41½	41¾
Am Cot Oil	35½	35½	35½
Am Locomo	29¾	29¼	29⅞
Am Smelt & R	63¾	61¾	63½
Anaconda	33¾	33⅛	33⅞
Atchison	96	95⅛	95⅞
Balt & Ohio	93¾	93⅜	93½
Bk Rap Tran	57½	55¾	57¼
Canadian Pa	218¼	215½	217⅞
Cent Leather	20	19⅞	20
Cent Leather pf	90	90	90
Ches & Ohio	57½	55⅞	56¾
Consol Gas	122	120	120
Den & Rio G	15½	15½	15½
Erie	24¾	23¾	24⅛
Erie 1st pf	37	37	37
Gen Elec	135	135	135
Gt North pf	122	121	121¾
Gt N Ore ctf	29	28	29
Illinois Cen	113	112¼	112½
Int Met Com	16¼	14⅞	16
Int Met Com pf	58¾	58⅞	57½
Int Paper pf	37	37	37
Kan City So	26½	25¾	25⅞
Kan City So pf	58	58	58
Kan & Texas	21	20½	20¾
Kan & Tex pf	57	57	57
Lehigh Valley	149¾	147½	148¾
Louis & Nash	130½	129	130½
Missouri Pac	30	28¾	29½
N Y Central	99¼	98¾	99
Nor & West	103	102½	102½
North Pacific	107½	106	107¼
Ont & West	27¾	27½	27¾
Pennsylvania	110¾	109⅞	110¼
People's Gas	107¼	107⅛	107¼
Ry St. Sp Co	23¾	23	23
Reading	158⅝	155¾	157⅝
Rep Iron & S	19⅞	18⅞	18⅞
Rep I & S pf	75¾	75	75
Rock Is	16¼	15¾	16¼
Rock Is pf	26	26	26
St Paul	103⅝	102¾	103
So Pacific	95⅛	93⅞	94¾
Southern Ry	21¾	20⅞	21⅜
Tenn Copper	29⅞	28	29⅜
Third Ave	33	31	32½
Union Pacific	146¼	143⅜	145⅞
Union Pac pf	82	82	82
U S Rub	57	57	57
U S Steel	53⅞	52¼	53¼
U S Steel pf	104¼	103¾	103¾
U S Steel 5s	98¾	98⅝	98⅝
Utah Copper	42⅝	41¾	41⅞
Wabash R R	2½	2½	2½
Western Un	62	62	62
Wh & L Erie	5	5	5
Woolworth	88	86⅝	88

HEAVY PRESSURE

AT OPENING OF STOCK MARKET TODAY

Steel Opened With Sale of 6000 Shares at Loss of a Point—Vigorous Buying of Reading—Closed Firm

NEW YORK, June 17.—The stock market was under heavy pressure at the opening today. Both U. P. and S. P. fell a point. Steel opened with the sale of 6000 shares at the loss of a point. Can. Pac. dropped 2¾ on the sale of 2000 shares. Woolworth declined 1¾.

Buying of Reading, which was effectual in holding it up in face of the depression elsewhere became more vigorous and when it rose 1¼ to 151¾ the rest of the market rallied briskly. Losses were quickly made up and Steel, U. P., and Amal. mounted to fractionally over yesterday's closing.

Pressure from abroad and further bear selling based upon the supreme court's latest ruling in the railroad cases were largely responsible for the early weakness of the market. American stocks were heavy in London, where renewal of liquidation was reported and in the early trading there was considerable selling for London account.

Prices failed to hold at their best when the demand lessened but the recessions were trifling and general sentiment still favored the long side.

The dullness which came over the market encouraged bear selling in the mistaken assumption that the immediate demand had been filled and that stocks would be taken on again only at decided recessions. Union Pacific, Lehigh, Can. Pac. and Reading sold a point below the highest of the morning.

The market closed firm. Covering of shorts began again when the day's gains had been pretty well eliminated. This buying filled up the list smartly toward the close.

Money Market

NEW YORK, June 17.—Prime mercantile paper 5¼. Sterling exchange firm at 4.83 for sixty day bills and at 4.87 for demand. Commercial bills 482¾. Bar silver 58¾. Mexican dollars 48. Government bonds steady. Railroad bonds firm.

Money on call steady at 2½ per cent.; ruling rate 2½. Last loan 2½. Closing bid 2¼. Offered at 2½.

Time loans easier. Sixty days 4-4½. Ninety days 4½-4¾. Six months 5¼-5½.

ATTEMPTED TO ESCAPE

Boston Man Shot and Killed by Officer

CULMINATION OF A "NIGHT BEFORE" DISTURBANCE

Shooting Took Place in the "Kerry Village" District of the South End Early Today

BOSTON, June 17.—While attempting to escape arrest early today after he had been one of the participants in a gang fight in the "Kerry Village" district of the South End, Ralph P. Shea, 20 years of age, was shot and killed by Patrolman Charles Miller. The shooting was the culmination of a "night before" disturbance which kept the police of that section busy for several hours. The policeman fired two shots at Shea, the latter being killed instantly by the second bullet.

SUFFRAGAN BISHOP

Archdeacon Samuel G. Babcock of Boston Consecrated in Presence of Distinguished Gathering

BOSTON, June 17.—Before a distinguished gathering of clergymen and laymen, including every Episcopal bishop in New England, Archdeacon Samuel G. Babcock of Boston was consecrated suffragan bishop of the Episcopal diocese of Massachusetts at Trinity church today. Bishop William Lawrence, presided.

WELLESLEY COLLEGE

Class of 240 Young Women Graduated at 35th Annual Commencement Today

WELLESLEY, June 17.—A class of 240 young women was graduated at the 35th annual commencement of Wellesley college today. No honorary degrees were conferred.

"A lesson from Erasmus" was the subject of the commencement address, delivered by Prof. Bliss Perry of Harvard. Prof. Perry described the "praise of folly" by Erasmus as essentially a praise of innocence which he characterized as "an extravaganza composed upon the beatitude 'Blessed are the pure in heart.'"

RULERS AT BERLIN

Many Arrive to Congratulate Emperor William on Completion of 25 Years of Peaceful Reign

BERLIN, June 17.—The "day of the people" yesterday in the celebration of the completion of 25 years' reign by Emperor William was succeeded today by that of the allied sovereigns of the federated states of the empire who including the mayors of the three city republics—Hamburg, Bremen and Lubeck, and who presented their congratulations to their colleagues and leader at the castle.

Most of the rulers arrived in Berlin last night or this morning and gave the sons of the emperor a busy session in receiving them at the various stations. They gathered at noon in the Pillar hall of the castle and tonight will be present at a state banquet presided over the emperor.

Lamson Co.'s Picnic

The Lamson Store Service company is enjoying its second annual picnic at Nahnasset grove today. The works are shut down and everybody has gone to the outing.

THINKS LOBBY EXISTS

Sen. Smith Says Clause is Work of Lobby

WASHINGTON, June 17.—Senator Smith of Michigan declared before the senate lobby investigating committee today the clause in the sundry civil bill now awaiting President Wilson's signature exempting labor unions and farmers' organizations from prosecution under the Sherman anti-trust law represented the work of a lobby.

The American Federation of Labor, he declared, had lobbied for the exemptions although Samuel Gompers, the senator said had admitted to him that it was "class legislation," a term former President Taft applied in vetoing the bill last spring.

"The very bill on the president's desk this morning, he said, was put through by a lobby of labor organizations; they knew there is class legislation in it. Samuel Gompers admitted to me it was class legislation and that is the kind of lobby I think exists.

"Of course the American Federation of Labor has a lobby here. I don't condemn it. They have a right to be here; so have the sugar people and the steel people and the others. I think there is a very considerable lobby here; there always has been and always will be, and I think it has a right to be here.

CAPONE WINS CASE

JUDGE FINDS FOR PLAINTIFF IN CASE OF CAPONE VS. DAIGLE

Plaintiff Sued to Recover Commission On Sale That Never Was Made—Case Tried a Few Weeks Ago

Lawyer Henri V. Charbonneau received word yesterday to the effect that Judge Enright had found for the plaintiff in the sum of $10, in the case of Albert Capone vs. Arthur Daigle.

The case was one where the plaintiff sued the defendant for the recovery of a commission for the sale of a piece of real estate, where the said sale was never made, it being alleged that after Capone had found a purchaser, the owner refused to dispose of his property. The case was tried a few weeks ago at the civil session of the superior court.

Mr. Charbonneau appeared for the plaintiff, while J. H. Guillet represented the defendant.

111½ MILES AN HOUR

Maurice Prevost, French Aviator, Today Made Remarkable Flight In An Aeroplane

RENNES, France, June 17.—Maurice Prevost, a French aviator, today made a remarkable flight here in an aeroplane, flying at an average speed of 111½ miles an hour.

GUIDING HAND TO WOMEN

There's Something New Under the Sun

NEW YORK, June 17.—There is something new under the sun, or rather, under the hotel roof. It is the hotel hostess. She is being tried out in one of New York's big hostelries and is already voted a success. Mrs. Lois Peirce Hughes undertook the new and unique task as an experiment.

Her chief duties are to make the visit of women guests to this big city from all parts of the country as homelike as possible, to advise women where to go, what to see, whom to meet, what clubs to look up—in short, to act as a guiding hand to the woman traveler. The experiment is an interesting one to women the country over, and soon the hotel hostess may be an American fixture.

Expedition Into Arctic

VICTORIA, B. C., June 17.—Adjustment of her compasses was all that remained to be done aboard the whaler Karluk this morning before she left to carry Dr. Vilhjalmar Stefansson's scientific and exploring expedition into the Arctic for a three years' stay.

Hello Girls Strike

ST. LOUIS, Mo., June 17.—Girl telephone operators in the employ of the Southwestern (Bell) Telephone Co., struck this morning when officials of the company refused to negotiate with the operators' union.

Crews Take Workouts

POUGHKEEPSIE, N. Y., June 17.—All the college crews with the exception of the Washington varsity had easy workouts on the river this afternoon. There were no time trials but the men were given long and easy rows to keep them in condition.

All-Filipino Ball Team Here

SAN FRANCISCO, June 17.—An all-Filipino squad arrived here today on the liner Manchuria from Manila for a series of games which have been planned in this country. The Filipinos this season have defeated both the Waseda and Keio Japanese university nines.

Fifteen full blooded Filipino youths comprise the squad which has fair batters and pitchers and a reputation for fast fielding.

To Eradicate Hog Cholera

WASHINGTON, June 17.—Convinced in the face of the increased cost of living that something must be done to save the hog as a food animal, experts of the department of agriculture stated they would begin a campaign July 7 to eradicate hog cholera. On that date the $250,000 appropriated by the last congress for the work will become available. The losses in hogs which succumbed to cholera last year were 60,000, according to the department's figures.

They Kissed and Broke-Up | Carr's

No, dear reader, this is not one of Rex Beach's thrilling and heart-throbbing love stories of the northern wilds, nor the story of a "blighted" love match begun on a beautiful sunshiney afternoon in June, the month of roses, and which ended in September, by "her" going back to her city feller.

The words to the left of these paragraphs are heard frequently in a pool room, and are quite familiar expressions among enthusiasts of the gentleman's game—pool. The first two words are as here expressed; but the other two differ somewhat from the "original" having been changed for the sake of appearances. "Break 'em up!" is usually the way the latter are expressed.

Now, the purpose and mission of these little talks, which are to appear weekly, is to present conditions as they really are in Carr's. Here every particle of the law governing the conduct of a place of amusement of this kind, is obeyed to the letter; both on the part of the patrons and of the management.

Conditions speak louder than words.

Seeing is more convincing than reading. Call 'round.

Your tobacco tags will be bought here.

98 Gorham Street

Lowell's Largest, Coolest and Most Popular Pool Parlors.

ORIENTAL RUGS

Sold, Repaired, Cleansed and Stitched
EXPERT WORK—MODERATE PRICES

You are invited to inspect the exhibition of rugs in our salesroom.

MARTIN H. AJOOTIAN & CO.
210 SUN BUILDING
Works: 150½ High Street, Newburyport, Mass.

Children Cry for Fletcher's

CASTORIA

The Kind You Have Always Bought has borne the signature of Chas. H. Fletcher, and has been made under his personal supervision for over 30 years. Allow no one to deceive you in this. Counterfeits, Imitations and "Just-as-good" are but experiments, and endanger the health of Children—Experience against Experiment.

What is CASTORIA

Castoria is a harmless substitute for Castor Oil, Paregoric, Drops and Soothing Syrups. It contains neither Opium, Morphine nor other Narcotic substance. It destroys Worms and allays Feverishness. For more than thirty years it has been in constant use for the relief of Constipation, Flatulency, Wind Colic, all Teething Troubles and Diarrhœa. It regulates the Stomach and Bowels, assimilates the Food, giving healthy and natural sleep. The Children's Panacea—The Mother's Friend.

The Kind You Have Always Bought

Bears the Signature of Chas. H. Fletcher.

In Use For Over 30 Years

THE CENTAUR COMPANY, NEW YORK CITY.

DIES WITH GIRL FRIENDS

Boy Tried to Save Two—All Drowned

LUDLOW, Vt., June 17.—The overturning of a rowboat caused the death by drowning in Rescue lake yesterday of Miss Grace Hastings, Miss Mary Tully and Charles Schonfield, all about 16 years of age.

Schonfield died trying to save his girl friends. When thrown into the water he swam to their aid and tried desperately to carry them ashore, 100 feet away, but his strength gave out and all three sank before help reached them.

The young people were graduated from the Ludlow grammar school last week, and with their classmates were attending a picnic on the shore of the lake.

Some of the persons who witnessed the accident said that waves washed over the side of the boat. Others said the boat overturned when the girls tried to change their seats.

The bodies were not recovered.

Underwood Takes Day Off

WASHINGTON, June 17.—Representative Underwood, democratic leader of the house left today for Charlottesville, Va., to attend the graduating exercises of the university of Virginia. Mr. Underwood, as president of the alumni, will speak on "The tendency of the times." It is the first respite Mr. Underwood has had from his congressional labors since tariff revision was taken up last winter. He will return Thursday.

BOY ELOPER STOLE AUTO

Convicted of Larceny in Philadelphia

PHILADELPHIA, June 17.—Earl Scott, known as Lloyd Williams, who was arrested two weeks ago at Lewistown, Pa., after a sensational elopement from Boston with Edythe May Howe, the 16 year old daughter of a railroad freight solicitor of the New England city, was convicted in court here yesterday of stealing a motor car belonging to Paul Clayton of Haverford. Sentence was deferred. Scott, who is 17 years old, when taken into custody at Lewistown for purchasing food supplies and having them charged to a citizen of that place, declared he and the girl were on the way to Chicago. Upon arriving at Trenton, N. J., the pair found themselves penniless, so they walked to this city. The girl became exhausted and for this reason, Scott declared, he took the automobile which was standing on a street corner here. After their arrest Miss Howe was taken home by her father.

If you have any suggestions to offer for the Fourth of July program, Mayor O'Donnell would be pleased to hear them.

Owing to the uncomfortable weather of last evening, the regular meeting of Division 2, A. O. H. was postponed until a later date.

Good time, Lake, Wednesday.

GIFTS—

WEDDING AND GRADUATION

For Unique, Artistic and Inexpensive Gifts, visit our GIFT SHOP, the place where you find the unusual things.

NUTTING'S PLATINUM WATER COLORS—
With frames and without, 50c to $20.00

PRESERVED FLOWERS—
Last indefinitely; the real odor of the fresh flower—Roses, Violets and the new nosegays.

CRUSHED FLOWER CHAINS—
A lasting perfume in the form of a neck chain; very attractive and popular, $1.50

HAND CUT SILVER—
Set with semi-precious stones—made in scarf and bar pins, fobs, pendants and brooches. Very unique and artistic.

A NEW WONDERFUL PERFUME—
Glebeas Inspiration, put up in a dainty gift package. $1.50

DAINTY GIFTS IN EMBROIDERED FABRICS—
Put up in a form especially for gift purposes, complete with a gift card.

FRAMES FOR GRADUATION PICTURES—
Special hand-carved designs, in gold leaf and bronze; also full line of frames in sterling.

BASKETRY—
Baskets from Japan, China, Austria, and hand-made baskets from American craft workers, all sizes and styles, from.....25c to $8.00

SERVING TRAYS—
All sizes and styles, from our $1.19 Special to $8.00.
Finished in mahogany, rosewood veneer and circassian walnut.

GRADUATION AND CONGRATULATION CARDS—
In the greatest variety, from 5c to 50c Each
A sentiment for every occasion.

Prince's Gift Shop

106-108 MERRIMACK STREET.

CURRENCY BILL IS UP TO PUBLIC

Underwood Says Legislation at Extra Session Depends on Demand—Pres. Wilson Talks

WASHINGTON, June 17.—Public opinion, the sovereign voice in lawmaking, is to decide whether there shall be currency legislation during the present session of congress. This was the view which Representative Oscar Underwood, the democratic leader in the house took fter a conference with President Wilson at the White House yesterday.

In the face of conflicting expressions from prominent democrats in congress as to the necessity for currency reform during the present session, it is the avowed purpose of the administration to launch a currency bill in the house and senate before Friday of this week which will be accompanied or followed by the president's message, describing what he believes to be the necessity for banking reform. Then, according to Mr. Underwood, the plan of the house will be to rest on its oars, thoroughly discuss the new banking proposals and await the expression of the newspapers of the country, and the opinion of bankers and business men generally as to the merits of the democratic proposals. Should the discussion of the bill in congress be backed up by an insistent demand from the country at large for an immediate revision of the currency system it is the belief of the administration that senators and congressmen will yield their pleas of personal discomfort in the approaching hot weather.

The president believes strongly that the country will back him up in his view that the currency system ought to be reformed so as to alleviate any stringency that might follow the passage of the tariff bill.

If The Dillon Dye Works can't cleanse or dye it, the case is hopeless. For first class work and prompt service you can always depend on

The Dillon Dye Works

Gloves Cleansed Every Day.

Opp. City Hall, 360 Merrimack St.

TO ELECT OFFICERS

High Officers of 6th Regiment, M. V. M. to Be Chosen Tonight—Captain Greig Candidate for Major

Tomorrow night in Boston the elections for higher officers in the Sixth regiment, M. V. M., will take place, this coming as a result of the resignation of Colonel Priest some time ago.

It is a foregone conclusion that Lieut. Col. Cook will be chosen to fill the vacancy created by the resignation of Col. Priest, while it is believed Major Sweetser will be elected lieutenant colonel. Capt. James N. Greig of Co. K, this city, is the only local candidate for the position of major, and if the local officers vote unitedly, he is a sure winner.

Graduation

Is one of the most important occasions in a young man's life: he is stepping out into a new part of his life.

Dress him so that he will be a credit, both to his family and himself.

We have a large assortment of blue serge suits in either the Norfolk or plain cut suits.

$10.00 to $25.00

Boys' Knickerbocker Suits, sizes 6 to 18 years.

$3.87 to $12.00

Positive satisfaction guaranteed.
If you have bought a suit here and would like to have it pressed for graduation, we will gladly do it for you.

THE BEST ALWAYS AT

MACARTNEY'S "Apparel Shop"

72 MERRIMACK STREET.

PROTECTION MOVEMENT

For Wild Life Conservation in This Country

That history has been made in the movement for wild life conservation in this country within the past twelve months is evidenced by the first year book of the American Game Protective and Propagation association, of New York city, which is just off the press. Among the many activities of the association noted in this publication are the following:

1. The co-ordination of the activities of the sportsmen of the country into a powerful movement that resulted in the passage by congress of the Weeks-McLean migratory bird bill, placing the protection of all migratory wild life in the hands of the federal government.

2. The establishment of a 6000-acre game farm on Cape Cod for experimental and propagation purposes.

3. In 17 different states aid has been given in the enactment of adequate protective laws; notorious violators of the laws have been brought to justice and assistance has been given local sportsmen in organizing protective associations.

The year book lists among the association's future aims the following:

1. The formulation of treaties between the United States and Canada, Mexico and other foreign countries protecting migratory birds, thus supplementing the benefits to be derived from the Weeks-McLean law.

2. The establishment by state and federal action of hunting territory composed of tracts of otherwise valueless land where the people may always have free access for hunting, camping and fishing, these tracts also to be devoted, where possible, to forestry and the water supply of cities.

3. A continuation of the nation-wide campaign for the establishment by the several states of the union of game farms and the encouragement of game propagation by individuals.

4. Plainer laws, fewer laws and law enforcement divorced from politics.

Among the interesting chapters in the year book is one giving an outline history of the protection movement in the United States and the various efforts to weld the influence of the sportsmen of the country into a constructive whole, which has finally found its fruition in the organization of the present body. It is interesting to note in this connection that the first protective organization in this country was the New York Association for the Protection of Game, founded in 1844.

Among the prominent naturalists and sportsmen whose names have recently been added to the association's directorate are: Dr. George Bird Grinnell, George Shiras, 3d, Charles Sheldon and Frederic C. Walcott.

The association now boasts of the largest membership of any protective organization in the country and reports an encouraging growth from month to month.

Sportsmen and those interested in the conservation of wild life generally will be interested to know that the Florida legislature has passed an up-to-date protective law. Information to this effect has reached the American Game Protective and Propagation association, of New York city, which was instrumental in promoting this legislation. Colonel John H. Wallace, Jr., game commissioner of Alabama, who interested himself largely in this matter, has wired the association that the governor's approval of the bill is confidently expected.

The importance of Florida as a breeding ground and the fact that the state has been a slaughter place for all sorts of wild life for years past, make the news of the present legislation unusually welcome to those who are working for adequate conservation of these important resources of the nation. The bill that passed is modeled on the excellent Alabama law, modifications having been made in certain instances to meet local conditions. Protection is provided under the new law for song, insectivorous and plumage birds, including the egret.

Latest music, Lake, Wednesday.

ADMITS HE IS THE MAN

Coal Passer Held on the Charge of Murder

NEWPORT, R. I., June 17.—At the request of the prosecutor for Butler county, Kentucky, Charles T. Barclay, a coal passer at the naval training station, was arrested last night on a charge of murder. According to Inspector John S. Tobin, Barclay, who is 23 years old, admits he is the man wanted. Word was sent to the Butler county officials asking that an officer with the necessary requisition papers be sent after Barclay. He has been in the navy since Sept. 12, 1912. After serving on the battleship North Dakota he was transferred to the training station June 3.

"Brown Tail" Itch Stopped At Once

Toiletine will positively stop the terrific itching and burning at once and heal the inflamed skin.

Money Back If It Doesn't.

TOILETINE
Reg. U.S. Pat. Off.
Soothes and Heals

25 Cents at your druggist or by mail (give druggist's name). Just as good for many other things too: burns, chafing, eczema, itch, insect bites and stings.

THE TOILETINE COMPANY
1347 Hope St., Greenfield, Mass.

$35,000 JAIL SHORTAGE

Investigation by Economy Commission

BOSTON, June 17.—With the knowledge and approval of Gov. Foss the state commission of economy and efficiency has begun an investigation of the $35,000 shortage at the East Cambridge jail independently of any inquiry by the county officials.

Although only county funds, over which the commission has no jurisdiction, were involved in the shortage, it proposes to go deep into the question through its power to inquire into the doings of the prison commissioners and the comptroller of county accounts, who are state officials. The commission will summon the county officials to get from them the whole story of the methods of handling the jail finances to determine whether there was an oversight by the state officials.

STRUCK BY LIGHTNING

Maine Factory With Contents Destroyed

CASTINE, Me., June 17.—The factory and ropewalk of the Castine Line and Twine company, was struck by lightning and totally destroyed with all its contents last night, a loss of about $15,000, partially covered by insurance.

GRATIFYING TO ALL

Contest Grows Rapidly—Big Results Expected

Before we proceed with today's comment upon the strides the voting took last week, we desire to take another matter up with our voters. It is positively against the instructions of the merchants for them to give out advance information as to how many votes were cast in their stores for any of the contestants. The principal reason for this is that this information belongs to the newspaper as an exclusive item for publication and if voters are permitted to go around and gather this would be against the ethics of the situation. There is not a week but some merchants fail to report for various reasons; couldn't find the time or something of the kind and such reports of course cannot enter out publication of the results until they are in hand. Again this habit on the part of voters would develop due to the fact that there would be someone from each of the competing forces ultimately acting as a courier for such information until it would resolve itself into a nuisance.

Voters must look to The Sun for the progress of the contest and there you will find the results in accurate and definite form and above all be sure and clip The Sun's coupon. Again we assert, that these reports are filed away and held subject to a committee of inspection of your own appointive power, this method is employed for the purpose of convincing all interested that the predominating motive is a fair and impartial contest for one and all alike. Voters are asked to co-operate to the end.

Every gun that the contestants could muster seemed to be loaded to the muzzle last week and their accomplishments are admirable. Just think about 30 of the contestants have passed the 1000 mark and the leader of Class 8 on its way to the 20,000 mark.

Schools Should Form Committees

The schools that are out after the libraries should have committees to look after their interests as have the clubs and societies competing. Much more can be accomplished with this plan in effect and any pupil who reads this can take the matter in hand, call his fellow pupils together and form a committee. When you do this write A. O. Johnson, 32 Union street, New York City—and I will give you what advice I can as to what you should do.

It is now about two months when the big contest will breathe its last in Lowell and these few weeks will mark time so rapidly that almost before voters realize it, the big spurt will be in evidence. Somebody is going to lose, many are going to be disappointed when The Sun proclaims the winner, and of one thing there is no doubt that the winner will have won simply because they did the brainiest and best work, the losers will have lost because they failed to excel in these essential qualities. This critical situation will soon face every voter, and unless you want to brook defeat it should be the studied purpose of everyone not to wave aside a single solitary opportunity, whether it be ten cents or ten thousand dollars.

The guerilla sort of warfare don't win in the battle for books; the forces must be assembled together, stepping in unison, putting forth a solid front to the friendly adversaries there; must be a captain to shout the command and lieutenants to pass it down the line, with undivided response from every soldier.

How well should the I. O. O. F. understand this parlance. From the vote they are receiving they are undoubtedly beginning to put their training into the plan for votes. If they could step to the Odd Fellows Home in New Haven, Connecticut, and see the beautiful library those boys won in a contest conducted under the same agency no doubt every member of the local lodges would be more deeply convinced of the merits of the case in hand.

Surprise Party

A very pleasant surprise party was held at the home of Mr. and Mrs. Fred Davis, 17 Prince street, when their daughter, Cora, was presented with a beautiful gold bracelet and signet ring, the presentation speech being made by Miss Kathryn Cassidy. Piano selections by Misses Helen Lynch, Alice Clancy and Mr. Ed. Foye. A very pleasant evening was spent. Refreshments were served and the party broke up at a reasonable hour wishing the hostess many happy returns of the day.

Mysteries, Miner's, Lake, Wednesday.

Three Great Discoveries

North Pole South Pole

Polarine

The standard oil for all motors.

Use Standard Oil Company's Gasoline

For sale by all dealers

STANDARD OIL COMPANY
of New York

TYNGSBORO BRIDGE

Notices Posted in Lowell to Inform Automobile Drivers That the Bridge Is Closed to Traffic

"Tyngsboro bridge closed on account of fire."

This is the inscription on two notices posted, one at the corner of Moody street and Pawtucket street, at the end of the bridge, and the other at the corner of Mammoth road and Varnum avenue, by Commissioner James E. Donnelly yesterday afternoon. Upon learning that the bridge was impassable the commissioner decided to "plant" the signs and it was a happy thought. The signs saved many an automobilist a useless trip to the Tyngsboro bridge and it is taken for granted that the automobilist appreciated it. Lanterns were hung, last night, on the horses supporting the signs and the practice will be continued until the bridge is fixed again.

Prof. Sewall Dead

BROOKLINE, June 17.—Jotham M. Sewall, professor of Greek in Bowdoin college from 1865 and 1877 and for many years headmaster of Thayer academy, Braintree, died here last night.

Swallowed Poison Tablet

CORNISH, N. H., June 17.—Harold St. Gaudens, two-year-old grandson of the late Augustus St. Gaudens, the famous sculptor, is dead at the St. Gaudens' home as a result of swallowing a poison tablet which he found in a bureau drawer.

A very pleasant birthday party was held at the home of Mrs. E. Stone, 109 Grand street, the occasion being the birthday of her daughter, Miss Agnes Stone who received many beautiful presents from her numerous friends. After refreshments a very very pleasant evening was spent with songs and story. Mrs. D. McAleer presided at the piano.

For Soap Wrappers, Madam, We Offer the Most

What's the use, madam, to save *ordinary* soap wrappers, when, by using "WELCOME" you get better soap, *finer silverware premiums*, and *more* of them?

For example, you can secure any of the following pieces for SIX WELCOME Soap Wrappers and 11 cents in stamps: Butter Spreader, Tea Spoon, Orange Spoon, Coffee Spoon, Child's Spoon, Salt Shaker or Pepper Shaker.

For nine Welcome Wrappers and ten 2-cent stamps you get your choice of an extra quality Table Knife, Table Fork, Table Spoon, Butter Serving Knife or Child's Knife.

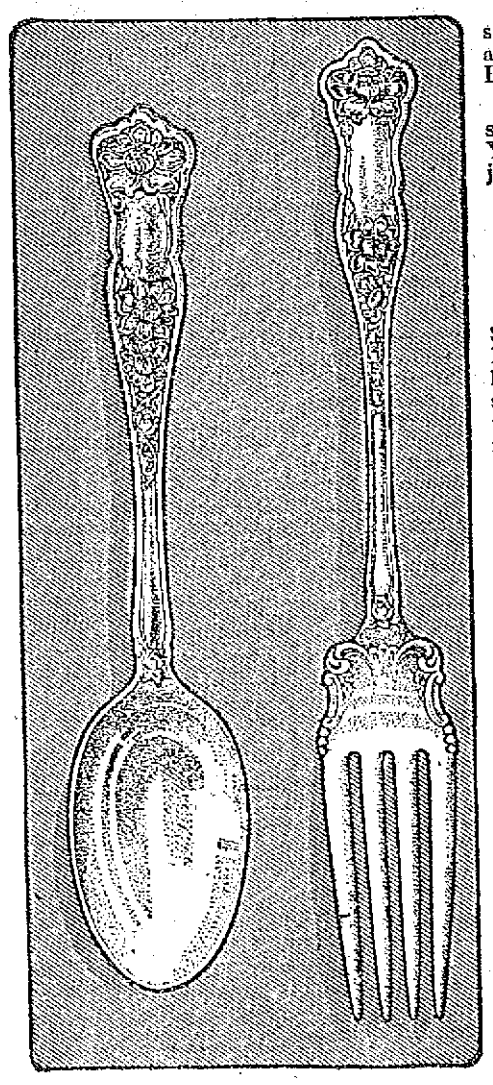

Twelve Welcome Wrappers and fifteen 2-cent stamps bring a Cold Meat Fork; twelve wrappers and nineteen 2-cent stamps, a Gravy Ladle or Berry Spoon.

Think how quickly on this plan, you can secure a complete set of this Silverware. You don't have to wait weeks and weeks just to get one piece.

Never Before Such Rich Silver

And when you get a specimen of this handsome Silver you'll see at a glance its extra quality. It has an extra heavy deposit of silver; the design is the popular gray-finish French "La Corona." Rogers is the maker. Each piece actually carries a 25-YEAR GUARANTY.

How to Order

Simply cut the required number of front panels from Welcome Wrappers and mail to us, together with proper amount in stamps. Be sure to say what piece is wanted. Your Silver will be sent you prepaid, by return mail. And we promise you a keen delight.

We urge you to get a specimen of Welcome Silver and compare it with the most costly kind. Address

"WELCOME"—Lever Bros. Co.
CAMBRIDGE, MASS.

Welcome Borax Soap
5 Cents

For 40 years New England's favorite. Contains more Borax than any 5 other New England Soaps combined. "Welcome" makes clothes clean and white, keeps the washer's hands soft and white and never injures the clothes. It lasts 10 per cent longer than the ordinary bar of soap. And above all it is a *time* saver for the laundry woman. Get it at your Grocers.

WELCOME SOAP BORAX

(65)

THE LOWELL SUN

JOHN H. HARRINGTON, Proprietor

SUN BUILDING, MERRIMACK SQUARE, LOWELL, MASS.

Member of the Associated Press

THREE DOLLARS PER YEAR. TWENTY-FIVE CENTS PER MONTH

MERRIMACK RIVER NAVIGATION

Residents of the Merrimack valley who favor the utilization of the Merrimack river for commercial transportation will be pleased to find that Congressman Rogers is making a special study of the subject. At no time since the matter was first considered have the prospects seemed brighter. The government has shown its interest in a practical form, the state officials are aroused, and the people are showing a desire to become familiar with the problems that are to be overcome, and the result of Merrimack river navigation on the prosperity of this region. As Congressman Rogers has recently said, the great need is for co-operation. The federal authorities will be largely influenced by the attitude of the people of this region and if there is general apathy among those who are to be the chief beneficiaries, it can scarcely be expected that the government should show great enthusiasm. Now is the time for all advocates of Merrimack river navigation to bring every legitimate influence in their power to bear on those who are in a position to further the project.

CONTAGIOUS HOSPITAL SITES

Although the municipal council has not as yet formally expressed their approval of any one of the sites which they have viewed with the intention of building a contagious hospital thereon, it may be safely surmised in advance that when they do make a selection, their action will meet with some degree of criticism from the people of the neighborhood in which the proposed hospital is to be erected. It does not require a very deep knowledge of human nature to foresee this, and we have had the lessons of past experience in the same direction.

Now, while it is evident that few municipal moves please all the people, the good of the majority is far too important a matter to be jeopardized by the adverse criticism of the few. It ought to be possible to secure such a site without a great deal of trouble, and it is unavoidable that the site as selected shall be in a more or less populous neighborhood, because the Lowell contagious hospital must be in the city of Lowell. Other cities have not found it difficult to comply with the state regulations, and the time is ripe for us to follow good example. We will not be able to build it with very good grace when ordered to do so by the state—as we shall be inevitably unless the city authorities take the initiative and follow their good intentions by action.

STEEL CARS

The most direct lesson of the recent fatal crash on the New Haven railroad at Stamford, Conn., is the necessity for steel cars. When the engine of the second section of the Springfield express crashed into the first section, it ploughed through the wooden Pullman car as though it were made of paper. There can be no doubt that if the wrecked car were made of steel the result would not have been so disastrous.

The New Haven railroad has long recognized the need for steel cars, and is installing them systematically when the wooden coaches are too old for further use. Such, however, is not the case with the Pullman company which now controls all the parlor and sleeping cars on the New Haven system. The Pullman company has agreed to furnish steel cars, but it is not showing any disposition to hurry the matter. Until it does so we may expect just such calamities as the one at Stamford. The public has a perfect right to demand steel cars and should not hesitate to do so.

A TIMELY REFORM

Senator Owen has introduced an amendment to the senate rules which aims at putting an end to the time honored abuse of filibustering, and the news must bring the reflection that the usage which tolerated this ridiculous and very dangerous practice so long was not based on sound or democratic principles. Senator Owen in introducing the measure said that it is not brought up at this time because of any fear of a filibuster against the tariff bill, and it is well that it should be so, but even if it were aimed as a protection to the tariff bill, it is right and proper that it should meet with immediate approval.

The filibustering evil dates back to 1806 when the rule of unlimited freedom of debate was adopted. But those who made the rule little thought to what a stage it would be reduced. Their ideal was that of a freedom of thought and of speech that would enable legislators to place their views before their fellows, and indirectly before the people, from every angle. The modern filibustering born of the "freedom of debate" rule has often resulted in a minority veto. The 26 senators who made the regulation as a safeguard of liberty would have marvelled at the justice of later times, could they have seen dignified men talking for hours at random or reading a chapter from Dickens under the false pretense of freedom of debate.

While freedom of debate is necessary and salutary it is evident that it is not working consistently when it prevents the rule of the majority. The practice of filibustering was never defended by its supporters,—and all parties have been guilty of using it at some time or other—and those who used this unworthy method of blocking the plans of opponents based their action on the fact of an established precedent; but a precedent may be used for evil as well as good, and the precedent that permitted the odious practice of the filibuster was not sound at its beginning and did not improve with time. Now that the pernicious practice has been formally called to the attention of those in power, there can be little doubt that the amendment of Senator Owen or some other similar regulation will be adopted.

The terms of the resolution as presented are as follows:

"That debate or dilatory motions which, in the opinion of the senate, are intended to prevent a majority of the senate from exercising the full and free right to control any matter pending before the senate, either in legislative or executive session, may be terminated by a vote of a majority of the members of the senate upon notice given by the senate: Provided, however, that this rule shall not be invoked to prevent reasonable debate by any senator who requests an opportunity to express his views upon such pending matter within a time to be fixed by the senate.

"The notice given by the senate under this section, except by consent, shall not be less than a week, unless such request be made within the last two weeks of the session."

THE RAILROAD SIDE

For some time public criticism of the railroads in this section of the country has been adverse and one-sided. For a variety of reasons the people have become hostile, and there has been a vague impression that the railroads are not being conducted in a manner that counts for efficiency or the good of the community. Now when the railroads are seeking to secure the permission of the interstate commerce commission in raising a flat increase of 5 per cent. in freight rates in that section of the country east of the Mississippi river and north of Mason and Dixon's line, it is only right that the railroad side of the question should be considered as carefully as the accusations of those who have long opposed local railroad management.

This railroad side was stated very forcibly by President Daniel Willard of the Baltimore and Ohio railroad at the recent dinner given by the Boston chamber of commerce. President Willard is chairman of the committee of presidents and as such his views are the official declaration of that body.

In opening, Mr. Willard dwelt on the application made by the railroads for an increase in rates in 1910, when they failed to convince the commission as to its necessity. He pointed out that not only had the railroads not been allowed to increase their rates, but that the rates then in existence had not in the aggregate been maintained. As an example he cited that the net results to the Baltimore and Ohio railroad of various changes in rates since 1910 was a reduction in earnings on the freight business handled by the company in October, 1912, of more than $100,000, and it was estimated that for the year such a decrease would amount to not less than $800,000.

Not only had the general basis of rates been lowered since 1910 but railroad expenses had greatly increased during the period. To illustrate this, Mr. Willard quoted the example of the Baltimore and Ohio in the following words:

"Again in the case of the Baltimore & Ohio, the wage increase of 1910 amounted to approximately $2,500,000 a year, and the increases which have been granted—either voluntarily or by virtue of arbitration awards—within the last 12 months have resulted in adding over $800,000 more to the expenses each year. Further, as is well known, the conductors and trainmen are now engaged in taking a strike vote for the purpose of enforcing their demands for an advance of approximately 17 per cent., and while it is not likely that they will obtain all they ask for, it is probable that if the matter should go to arbitration under the provisions of the Erdman Act, as it now stands, that they would receive a substantial increase."

President Willard asserted that many other causes have contributed to the expenses of the railroads in recent years. Among these he mentioned the increased cost of commodities, which includes 10 per cent. increase in the price of coal during the past two years, state and federal legislation, regulations with regard to boiler inspection, safety appliances, etc., increase in taxes, and higher rates of interest on all investments. He also said that the public demands, expects, and receives a higher standard of service in all departments of railroad service than has ever been the case before.

In summing up, Mr. Willard said:

"If I am not mistaken in my understanding of the general situation, and if I have stated it as it actually exists, it would seem that we all must agree that we are confronted with a serious condition, and one worthy of the careful and dispassionate thought of every one interested in the development of our country. Granting for the sake of argument that the situation is substantially as I have stated, it seemed to me that the most important question next to be considered is, how can the matter be adjusted and that, too, for the best interests of all concerned, including not only the railroad bondholders, shareholders and employes, but also from the standpoint of the manufacturer and consumer, because in the last analysis the consumer is the one who will ultimately pay the freight."

If you want help at home or in your business, try The Sun "Want" column.

Seen and Heard

An old woman who persisted in bowing during church service whenever the name of Satan was mentioned was reprimanded by the minister for so unseemly a habit. The reproof had, however, no effect, and the minister asked her finally in exasperation why she thought it necessary to bow.

"Well," she replied, "civility costs nothing, and you never know what will happen."

Residents in rival cities, Jones and Brown, were bragging hard about the excellences of their respective homes.

"Take our fire brigade," said Jones after an hour's heated discussion. "Do you know, the other day a fire broke out in our town, and within three minutes the engine came along, but it was going so fast that the driver couldn't pull up till he was a mile past the burning house?"

Brown smiled in a superior fashion.

"My dear fellow, that's nothing," he said. "One day two men were working on a church steeple in my city and suddenly one of them slipped. A terrible death would have been his, only fortunately a spectator had the presence of mind to call the fire brigade on the telephone, and they came just in time to catch him in a blanket."

THE LITTLE WOMEN

The little angel women—
Oh, they are not all mush,
Nor lollypops, nor ribbons,
Nor giggle, gab and gush!
The little angel women,
The mothers sweet and human,
The sisters fine with arms that twine,
The girls we love—Oh, hush.

The little angel women—
Between us and our care,
With loving hand so soft they stand
To help us grin and bear.
The worn, sweet, weary mothers,
The young, sweet, happy wives—
The women of the angel hearts
That help us live our lives!

The little angel women—
The loved ones we can trust,
The sweetness of their showering love
Mid battles of the dust!
The grand, brave, noble women,
That lead us with their light
Out of the shadows of our wrong
Up to our own pure height!

The sweet angel women—
No matter what takes place
There at our side in conscious pride,
With sunbright, lifted face!
The sweet, true hearts that trust us,
That help us and make fine
The toiling days along the ways
That are your ways and mine!

The little angel women—
Oh, they are not all scream,
Nor frills, nor fuss, nor feathers,
Nor soda, mints and cream!
The little angel women,
That help us keep on swimming,
The mothers sweet, wives hard to beat,
The girls we love—oh, dream!

—Baltimore Sun.

"I say, old chap," Jones remarked to a friend of his one day, "I've got hold of an awfully good idea, don't you know! I'm going to have a musical box fitted up in the bath room at my new house. Ripping to have a bit of music, and all that sort of thing, don't you know, to keep you company while you're splashing about. What?"

His friend didn't seem to think much of the idea, and some time later, when he happened to meet Jones again, he asked, somewhat scoffingly, how the musical box idea came off.

Jones had to admit defeat.

"To tell you the truth, old man," he said, "it wasn't much of a success. The fact is, do what I would to it, the plaguey thing always insisted on playing 'God Save the King,' and, in consequence, of course, I had to stand up all the time. Rotten!"

On the morning of election a farmer came into Hiram Morse's blacksmith shop to have his horse shod.

"Purty busy this morning, Bill?" inquired Morse as he raked the embers together on the forge.

"Yep," answered Bill. "Hain't got hardly time for go ter th' village an' vote."

"Wall, I'm purty busy myself," said Morse casually. "I'll tell yer what we'll do," he added, after a moment's thought.

"Long's yer a republican an' I'm a democrat, we'll pair off, just as they do in congress, an neither on us vote. What do yer say?"

Bill agreed to the proposition, but after election it was found that the blacksmith had paired off with every republican customer who had come into the shop.

In the household department of the current issue of Farm and Fireside—a department filled with practical ideas—appears the following suggestion, showing how to preserve eggs:

"Dip fresh eggs, one at a time, in hot melted paraffin, enough to cover the egg. Take out immediately with wire tongs made for that purpose of baling wire, let paraffin harden, and dip quickly again, reversing egg. Let cool. Wrap each egg separately in waxed or paraffin paper. Wrap carefully, so as not to scratch or break the coating. Pack solid in tin fruit cans and seal with paraffin, which excludes the air. Eggs so canned airtight will keep several months, the paraffin having closed the pores in the shell. Keep in a cool place, and label can 'Handle with care.'"

When you find that you are getting in the habit of worrying unnecessarily about your work; that you get cross and irritable over trifles; that you cannot get your mind off your work; that the daily grind is wearing out your nerves, it is time to bring yourself to a sudden stop. You have reached the limit of your endurance and are facing a complete nervous breakdown. Don't pride yourself that you can keep up the pace you have set yourself through will power alone. Nervousness cannot be willed away. You must get rid of the cause.

The nerves are nourished and kept in health by good, pure blood. That they are breaking down in your case may mean that your blood has become impure. You have not noticed it until now because your nerves have been working on their reserve strength. This has been used up and the nerves, having no help from the blood and no reserve strength left, are exhausted. There is only one thing to do and that is to build up your blood.

Dr. Williams' Pink Pills for Pale People

are a valuable tonic for the blood and nerves. They are a most direct help in all nervous troubles.

Send for the free booklet, "Diseases of the Nervous System." While taking the pills avail yourself of every means to build up your general health.

Dr. Williams' Pink Pills are sold by all druggists at 50 cents per box or six boxes for $2.50 or they will be sent, postpaid, upon receipt of price by the

Dr. Williams Medicine Company, Schenectady, N. Y.

DANDELION

TABLETS AND PILLS

A Miracle as a Blood Purifier

Say thousands who have used them. A positive cure for Rheumatism, Constipation and Foul Breath. Best remedy for Liver, Kidney and Stomach. Eliminates all poisons from the system, without griping. Purely vegetable and guaranteed under Pure Food and Drug Law. Free samples on request to SCHENCK CHEMICAL CO., 54 Franklin street, New York. 25 cents a box at

HALL & LYON CO., 67-69 Merrimack Street, Lowell, Mass.

Certain Relief

from headaches, dull feelings, and fatigue of biliousness, comes quickly—and permanent improvement in bodily condition follows—after your stomach, liver and bowels have been toned and regulated by

BEECHAM'S PILLS

Sold everywhere. In boxes, 10c., 25c.

EDITORIAL COMMENT

Reciprocity

Manchester Mirror: Mr. Taft's reciprocity scheme doesn't look so badly to the farmers of the Northwest now that free wheat and free flour are almost a certainty. The former president will yet be regarded as a farther-sighted statesman than his critics.

Jury-Fixing

Boston Traveler: Jury-fixing and jury-fixers must be suppressed at all costs, no matter who stands behind the jury-fixers. It is but fair to state that those who were rated as professional jury-fixers ten years ago are not now jury-fixers; some of them have gone higher and others have departed hurriedly, at various times, for other sections. Massachusetts prides herself on the intelligence of her judges and the fair-mindedness of her juries. District attorneys and all, in and out of authority, who can aid the district attorneys should co-operate in making it impossible for reputable men to discuss, with apparent ground for such discussion, the possibility that juries in important criminal cases will be approached for purposes of bribery by men who make a specialty of jury-fixing.

Wilson as Lobbyist

Lowell Courier-Citizen: To assert that President Wilson is the boss lobbyist on the tariff, as one senator did, is simply absurd. Mr. Wilson has an interest in that measure and a very big one, but it is not that of a person employed by others or working for himself to induce changes in the schedules. The president's interest is that of the head of the nation whose approval is necessary before the pending bill can become law. That his general principles in regard to its character have thus far been adopted is apparent to everybody and the bill is likely to emerge in about the shape he wanted. Mr. Wilson accepted the responsibility for what he is doing and of course it will be put up to him in any event.

The Wheat Crop

Lynn Telegram: According to the forecast sent out by the national department, there will be harvested sufficient wheat to mill 160,500,000 barrels of flour. Of course this depends in a great measure upon climatic conditions, allowing for the ordinary run of weather, good and bad. The estimate of the government officials is that 744,000,000 bushels will be harvested, of which 492,000,000 bushels will be winter wheat.

All this will have a direct effect on the high cost of living. Of late years there has been much complaint about the high cost of bread and the paring of the loaf. The wheat yield of this coming summer ought to make a change in these conditions and bring relief to the poor who have been hard pressed in the matter of bread as well as in other food stuffs.

Army and Navy Promotion

Lawrence American: Nobody can be so well entitled to promotion as men who enlisted in the service and by intelligence, faithful service and careful preparation for promotion have put themselves in line for such. A policy of this kind is absolutely necessary to the best development of the army and navy. In Napoleon's army it was said that every private carried a marshal's baton in his knapsack. It should be the same in the American army and navy. By giving these hopes of promotion we attract the best class of men to the service that spirit of emulation which is necessary to its highest development.

Labor and Capital

New Bedford Standard: An esteemed contemporary, printed in another state, concludes that "labor and capital have both had their trials at Lawrence and both have been acquitted of criminal intent under the law." Not at all. Certain men who are assumed to be representative of labor, and certain other men who are assumed to be representative of capital were indicted for specific offenses against the law of Massachusetts, and have been acquitted because there was no evidence to convict them. They were not put on trial for "intent;" they were tried for definite acts. "Labor" and "capital" cannot be tried in the courts of Massachusetts.

The Charlton Case

Nashua Telegraph: It would be deplorable if Porter Charlton had been able to escape trial through the muddling of the situation. Extradition is founded on the propriety and convenience of conducting the trial in the state and near the place where the crime was committed. Charlton will get all the consideration to which he is entitled in an Italian court and his confession proves that there is no possible error in the demand for his extradition.

ICE CREAM LAW

Just Passed by Legislature—If You're a Dealer Take Time to Read and Study It

Following is a new law just passed relative to the manufacture and sale of ice cream:

An act relative to the manufacture and sale of ice cream.

Be it enacted, etc., as follows:

Section 1—Substances manufactured and sold under the general name of "ice cream" shall contain not less than seven per cent of milk fat and if flavored with fruit shall be flavored only with sound, clean, matured fruit, and if containing nuts, shall contain only sound, matured, non-rancid nuts.

Section 2—Violation of the provisions of this act shall be punished at the discretion of the court, by a fine not exceeding one hundred dollars.

Section 3—Inspectors of milk shall have the same authority in regard to any suspected violation of any provision of this act and relative to the enforcement thereof which they have under section 42 of chapter 56 of the Revised Laws. Approved June 6, 1913.

If Mothers Only Knew!

By Dr. True

Nineteen-twentieths of the sickness of children have two causes: constipation and worms!

The danger of constipation is understood, but there are 50 different kinds of worms that may exist in the stomach and bowels, and children are especially apt to have them. Usually stomachand pin worms.

Signs of worms are: Indigestion, with a variable appetite; abnormal craving for sweets; nausea and vomiting; swollen upper lip; sour tongue; offensive breath; hard and full belly with occasional gripings and pains about the navel; face at one time flushed, then pale and in a few cases the face takes on a dull leaden hue; eyes heavy and dull, twitching eyelids; itching of the nose; itching of the rectum; short, dry cough; grinding of the teeth; little red points sticking out on tongue; starting during sleep; slow fever; pulse quickened and irregular; body may be hot; and often, in children, convulsions.

Rid the child of worms and you will have a healthy, happy child.

NOTE—Dr. True's own prescription, sold under the name of Dr. True's Elixir, is the best remedy in the world for worms. It destroys all worm life, expels worms from the body and makes the child healthy again.

All dealers, 35c, 50c and $1.00.

REST AND HEALTH TO MOTHER AND CHILD.

Mrs. Winslow's Soothing Syrup has been used for over SIXTY YEARS by MILLIONS of MOTHERS for their CHILDREN WHILE TEETHING, with PERFECT SUCCESS. It SOOTHES the CHILD, SOFTENS the GUMS, ALLAYS all PAIN; CURES WIND COLIC, and is the best remedy for DIARRHŒA. It is absolutely harmless. Be sure and ask for "Mrs. Winslow's Soothing Syrup," and take no other kind. Twenty-five cents a bottle.

STATE R. R. LEGISLATION

Upheld in Missouri and Other States

WASHINGTON, June 17.—Without varying from the principles laid down last week in the Minnesota rate cases, the supreme court of the United States yesterday upheld state railroad legislation in Missouri, Arkansas, Oregon and West Virginia. This legislation included two-cent passenger laws in Missouri, Arkansas and West Virginia; maximum freight rate laws in Missouri and Arkansas, and freight rates out of Portland in the Oregon cases. The only exception to the sweeping approval of state statutes was in the case of several weaker roads in Missouri.

The Kentucky case was not decided. It involves an attack upon state rates from river points to inland distillery cities and involves in additional attack on the constitutionality of the form of the McChord act, enabling the state railway commission to fix reasonable rates on intrastate commerce. A decision in this case may be forthcoming when the court meets again in October.

Justice Hughes announced the decision in the rate cases yesterday as he did in the Minnesota cases a week ago.

Wherever the point was raised that the state laws interfered with interstate commerce, the justice referred to his Minnesota rate decision. He disappointed many who believed the court might in some way modify that decision.

"We need not renew the arguments addressed to conditions of transportation in Missouri and the relation of intrastate to interstate rates," he said. "For while the case has its special facts by reason of location of the state and the use of the Mississippi and Missouri rivers as basing points in rate making, the controlling question thus presented with reference to the authority of the state to prescribe reasonable intrastate rates throughout its territory, unless limited by the exercise on the part of congress of its constitutional power over interstate commerce and its instruments, is not to be distinguished in any material respect from that which was considered and decided in the Minnesota rate cases."

EXERCISES AT HARVARD

Laying of Cornerstone Opens Week

BOSTON, June 17.—Gay decorations and myriads of Japanese lanterns last night transformed old Memorial hall at Harvard from its customary staid self while Harvard 1913 celebrated the annual spread and dance.

While hundreds of students and their guests whirled around and around the great room, other hundreds helped to make the scene brilliant from the balconies, where they watched the festivities.

The spread and dance—the 16th that has been held at Harvard—was the climax of a commencement week day filled with events of importance.

First on the list yesterday came the annual business meeting of the Phi Beta Kappa, for which Sanders theatre was crowded. A distinguished list of officers was elected for the coming year.

On the heels of that meeting came the exercises at which the cornerstone for the new Harry E. Widener memorial library was laid. Hundreds of spectators witnessed the ceremony, at which Justice Francois Swayze of the New Jersey supreme court spoke and Mrs. George D. Widener, the donor of the building, sealed the stone.

The senior spread and dance proved by far the most popular event of the long day. The broad lawn in front of Memorial was alive with seniors and their guests from early in the evening until late at night.

If you want help at home or in your business, try The Sun "Want" column.

Putnam & Son Co.

166 CENTRAL STREET.

We Are Doing the Best Straw Hat Business in the History of the Store.

Shapes Are Right.
Prices Are Right.

And the stock so complete that every man can find here just the kind of straw in just the right proportion to suit him.

FINE QUALITIES, ENGLISH SENNIT AND SPLIT SAILORS

High crowns, narrow brims, wide or narrow bands, bows on side or back.

$2.00 and $3.00

PANAMAS

The real goods from South America, handsome white bleach.

$3.50 up

Every other braid that's right in straws this season.

500 ENGLISH SENNIT SAILORS $1.00

Latest shapes, narrow and medium brims, high crowns, fine silk bands, regular $1.50 quality.

$1.00

3 CASES NEW SENNIT AND SPLIT STRAWS AND SAILORS $1.50

High crowns, narrow brims splendidly trimmed with satin and lace tips—actual value $2.00, brand new.

$1.50

SWINDLER IS ARRESTED

He Deposited Worthless Check for $18,000

BOSTON, June 17.—John Spencer, alias H. Allen Hammerson, who has also used the name of McGinnis, was arrested in New York yesterday at the instance of the Boston police and the Boylston National bank, charged with swindling.

He deposited a check for $18,000 with the Boylston National bank ten days ago and proceeding to Providence and New York attempted to draw against it, the police say, but succeeded in realizing only $10 on the transaction, while the Boylston National bank did not lose a cent.

"He deposited the $18,000 check at our bank a week ago last Friday," said President Harry W. Cumner, "and gave references, the first of which was investigated in ten minutes and found worthless. The man referred to had never heard of the depositor of the big check.

"We notified the Pinkertons and the Boston police. The man was a stranger to us. One of our men identified his picture at police headquarters. We knew him as Hammerson merely, and when his checks came in we dishonored them. The bank was not defrauded at all."

The police say that, under the name of John Canavan, the accused man passed a worthless check for $10 at the Hotel Lenox in September, 1911. Since depositing the $18,000 check 10 days ago, he attempted to cash checks in Rhode Island for $1000 and for $500 but did not receive the cash for them.

Chief McGarr's men learned that Spencer or Hammerson succeeded in cashing one check for $10 which forms the basis of the charge on which Hammerson is arrested.

In New York he ordered cigars to be sent to Revere and gave a $20 check, but the cigars were not sent and no loss resulted. Hammerson eluded the detectives in Providence, but was too open in his New York dealings to avoid arrest long. He attempted to pay all hotel and other bills with checks drawn against his alleged big acount in the Boylston bank.

Drowned From Log Drive

ORONO, Me., June 17.—Clyde Mansfield, 12 years old, was drowned in Stillwater river yesterday when he tumbled from a drive of logs into the water.

Broke Neck Diving

BIDDEFORD, Me., June 17.—George Siddall, aged 14, died here yesterday as the result of a dislocation of the neck, caused by diving in Saco river on Sunday.

MAKES TENDER FEET STRONG AND VIGOROUS

Rub on EZO and Pain and Misery Vanish

If EZO doesn't make your tired, weary feet feel good and comfortable, your money back.

It's a pleasant, soothing ointment that soaks right in and gets right at the seat of trouble. It removes the burning distress from corns, bunions and callouses and is fine for sunburn, chafing and after shaving. Only 25 cents a jar. Druggists everywhere.

EZO FOR THE FEET

DR. T. J. KING

Dr. Thomas Jefferson King

PREMIER PAINLESS DENTIST

MOVES TO 71 CENTRAL ST.

Over Haynes' Jewelry Store.

Money Saving Dental Offer

$8 Best Set of Teeth

My $8 sets are the most lifelike and finest fitting plates that dental science can produce. Unless you require a special plate, $5 is all you need pay in this office for the best set. We have the reputation of making the most natural looking, the finest fitting and the best wearing teeth. No set ever leaves our office until the patron is perfectly satisfied as to fit and appearance. I give my personal guarantee for 10 Years with each set. If you cannot afford this $8 set, a $5 set the best for the money, may be procured.

THE NEW SUBSTITUTE TEETH

Teeth Without Plates

$5 This is the only office where gold crowns and teeth without plates (undetectable from natural ones) are inserted positively without pain.

Painless Extraction Free

Dr. T. J. KING 71 Central St., HOURS 9 TO 8 Corner Market LOWELL, MASS. TEL. 3800

NO PAIN Lady Attendant—French Spoken. NO HIGH PRICES

Live Bits of Sport

If Aubrey makes good, and it looks as though he would, the Lowell infield will steady down and play much more consistent ball. They have not had a man at short this season who was even a reasonably steady performer. Smoyer, Anderson and Yelle all were not to be depended upon. Mr. Aubrey, welcome to our city!

During a talk over the telephone with the writer last night, Bill McKinnon announced that he has signed articles to meet Jack Dillon in Indianapolis on the night of July 3rd in a ten round bout. The two men will weigh in at 3 o'clock at the middle weight limit, 158 pounds. Dillon is going along fast now and if McKinnon stops him or even draws with him you can bet a hat there will be plenty of work for Bill in the immediate future.

Shorty Hickman, notwithstanding all his bluster, is playing a great game for Portland this year. Duffy's shortstop leads the league in stolen bases and is hitting for .347. Hickman's batting average is the highest of any shortstop in the league.

A large delegation will go up to Manchester tonight to witness the go between Jimmie Gardiner and the New York fighter, Kennedy. Dan Gallagher asserts that more interest has been taken in this bout than in any other which he ever promoted in the New Hampshire city. The main point of interest among the fight fans is to watch Jimmie work out. We all realize that if he succeeds in "coming back" that all the top notchers will have to fight him or run to cover.

Maybohm is tied with Pearson of Lawrence for the leadership of New England league pitchers. Only one game is marked up against Maybohm and he is credited with five wins. Aubrey, the new man whom Manager Gray has secured for Lowell, leads in sacrifice hits, having 13 to his credit.

Lawrence committed seven errors on the champions' home grounds yesterday and perhaps are also due for that long looked for slump. Manager Pieper certainly did some talking after the contest. This is by far, the worst exhibition of fielding that Lawrence has given this year, although the two games between Lowell and Lawrence on May 30th were pretty loose affairs also.

"Old Man" Connaughton is no longer filling in between the first and second bag. Whether or not the Whalers' manager will continue to guide the team from the bench is another proposition. Connaughton is one of that class of athletes who think that they can be good forever. Conny is a good fellow and a considerate man to play ball for but he ought to realize that his playing days are long since passed.

Joe Donahue started the Dartmouth team on what proved to be a winning batting rally in their game with Cornell yesterday. Joe clouted the ball to the extreme right hand corner of the Dartmouth oval for an easy circuit of the bases when the score read 8 to 3 against the Hanover collegians. Burkhart, the Cornell twirler, went up in the air at this stage and five more runs came across in short order. Dartmouth won out, 11 to 8.

The high school team plays her two big games this week. Haverhill high comes here tomorrow and on Saturday Lawrence high will be Lowell's opponents. Both games will be played at Spaulding park. These games will probably be the last amateur contests in which Eddie Cawley will ever compete.

LOWELL RALLIED IN 9TH BUT LOST

Great Game in Maine City Yesterday Was Won by Portland by Score of 7 to 6

Although Lowell put across three runs in the last inning of yesterday's game with Portland, tieing the score, Portland was not to be denied and slipped the winning tally in her half of the ninth with only one out. Score 7 to 6.

Portland deserved the game. Duffy's batters gathered fifteen hits from the deliveries of Adams, Barron and Zieser. The new pitcher started the contest for Lowell but was taken out in the fifth when the Maine players hit everything in sight. Barron pitched good ball but was taken out to allow Tom Daly to bat for him in the eighth. Zieser finished the game and allowed two hits and the winning run in the ninth.

Naughton, a new decision maker, gave a great exhibition of novice work in his role as umpire. Whenever he had a fit of guessing he invariably gave Lowell the worst of it and his decisions in the eighth and ninth when he called Clemens out on two plays where he was safe by a large margin undoubtedly gave the game to Portland.

Magee and Clemens had a great day in the field and Magee also connected for a couple of bingles. Aubrey, the new shortstop, played a whirlwind game, landing on the ball hard for a brace of safeties and fielding his position in good style. Halstein was ejected from the game in the eighth by Umpire Naughton for something which Monahan said to him. The score:

PORTLAND

	ab	r	bh	po	a	e
Burns, cf	4	2	2	6	0	0
Merrill, lf	6	1	3	3	1	1
Bowcock, 3b	4	1	2	2	3	0
Hickman, ss	4	1	1	0	4	0
Pumphrey, 2b	3	1	1	2	1	1
Ferrin, rf	3	0	1	1	0	1
Wormwood, 1b	4	0	3	9	0	0
Hayden, c	4	0	0	4	0	0
Sullivan, p	3	1	2	0	2	0
Totals	34	7	15	27	12	3

LOWELL

Clemens, cf	5	0	1	3	0	0
DeGroff, rf	4	0	0	0	0	0
Miller, 2b	4	2	2	4	2	0
Magee, lf	4	1	2	3	1	0
Halstein, 1b	4	0	1	5	1	0
Monahan, c, 1b	3	0	0	4	2	0
Aubrey, ss	4	1	2	4	1	0
Dee, 3b	3	1	1	2	2	0
Adams, p	1	0	0	0	0	1
Baron, p	1	0	0	0	0	0
Zieser, p	0	0	0	0	0	0
Daly, c	1	1	1	0	0	0
Totals	34	6	10	*25	9	1

*—Winning run scored with none out.

Portland	0	0	0	0	0	5	1	0	1	—7
Lowell	0	0	0	2	0	0	0	1	3	—6

Two base hits: Pumphrey, Wormwood, Magee. Three base hit: Bowcock. Hits: Off Adams, 9 in 5 1-3 innings; off Baron 4 in 2 2-3 innings; off Zieser 2 in 1 inning. Sacrifice hits: Burns, Bowcock, Ferrin, Monahan, Adams. Stolen bases: Burns, Merrill. Left on bases: Portland 7; Lowell 6. First base on balls: By Sullivan 3; by Adams 1; by Zelser 1. Struck out: by Sullivan 2; Adams 3. Passed ball: Monahan. Time: 2.20. Umpire: Naughton.

MAGEE LEADS LEAGUE

Lowell Has Six Men in .300 Class

With Jimmy Magee leading the league batting, Lowell has also the greatest number of men enrolled among the .300 hitters. Six Lowell batters, Magee, Halstein, DeGroff, Daly, Clemens and Aubrey are all over the coveted mark and it will not be surprising to see two or three more rise into the heavy hitting class before long. Twenty-six men out of the eight teams in the league are all that are hitting for .300 or over and the Lowell team with her six stout club swingers stands out as the real slugger-club of the New England league. Following are the averages of all the players hitting for .300 or better as computed by W. P. Peters, the official scorer of the league:

	g	ab	r	bh	ave.
Magee, Lowell	34	133	31	55	.417
O'Brien, Fall River	5	22	5	9	.409
Carroll, Worcester	30	82	21	31	.378
Stewart, Worcester	33	119	20	44	.370
Pearson, Lawrence	19	39	7	14	.359
Halstein, Lowell	31	126	26	44	.349
Hickman, Portland	34	144	29	50	.347
Rudiange, Brockton	25	81	7	28	.346
DeGroff, Lowell	26	93	25	32	.344
Wilson, Lynn	32	128	27	44	.344
Daley, Lowell	22	67	9	23	.343
Luyster, Lawrence	34	120	32	41	.342
Devine, Fall River	31	110	22	37	.336
Cooney, Fall River	20	60	6	20	.333
Howard, Brockton	31	111	22	37	.333
Bowcock, Portland	32	130	23	43	.330
Moulton, Lynn	23	82	10	27	.329
Clemens, Lowell	34	142	34	45	.317
King, New Bedford	16	57	10	18	.316
Logan, Fall River	9	35	7	11	.315
Lavigne, Lynn	18	67	10	21	.313
Daum, Brockton	10	32	3	10	.313
Sullivan, Portland	17	42	5	13	.309
Maloney, Brockton	32	123	29	41	.308
Shorten, Worcester	33	131	18	40	.305
Aubrey, Lowell	31	112	13	34	.304

Outing at Mountain Rock

The members of the Congregational church of Medford are holding an outing at Mountain Rock today and four special cars passed through this city this morning bound for that place. The trip is an annual affair and while at the grounds, games will be played and some sporting contests will be held.

When selecting your Cap
Buy the best
Made by
LAMSON AND HUBBARD
for sale by
LEADING DEALERS

BASE BALL
CHAMPIONSHIP GAME
Lowell High vs. Haverhill High
SPAULDING PARK
Wednesday, June 17, at 3 O'Clock
ADMISSION 25c

BIG SWIMMING RACE

Revere Life Savers May Perform Here

Arrangements are being made for a big swimming race to be pulled off at Lakeview in the near future and while the plans are still in their infancy a large number of entrants have signified their intention of participating in the match. Among those who assert that they will put in an appearance are two members of the Revere Lifesaving crew. It is said that these men are coming here with the purpose of defeating Podge Murphy, Lowell's clever swimmer, who recently defeated the Revere men in a race at the beach. They are out for revenge, and aver that they will put it all over Murphy. The Lowell man, however, is not losing any sleep over the wide assertions of the Revere men, and feels confident that he will again out-distance the lifesavers. Murphy returned Sunday, after spending a week at Bass Point and says that he was never in better condition. While there he accomplished the feat of swimming from the Point to Revere in the remarkable time of 2 hours and 5 minutes. He has a number of events on the card for the season, and expects to clean up many aquatic events before the snow flies.

In the Lakeview race many Lowell swimmers will be seen and the event looks like one of the best of the season.

TO MAKE BETTORS BETTER

38 Arrested at Ball Game at Philadelphia

PHILADELPHIA, June 17.—Accused of making bets on the Philadelphia-Cleveland baseball game, 38 spectators were arrested in the grand stands and bleacher at the opening of yesterday's contest in Shibe park. The prisoners were taken to city hall in patrol wagons and were held there for a hearing in the night court. Detectives had been preparing for yesterday's raid for some time and were stationed in every part of the stands where gambling was expected to take place.

The "regulars" had hardly made their bets as to whether Johnston would reach first or whether Plank would pitch a ball or a strike, before, at a given signal, they were seized by one of the many plain clothes men scattered through the stands and taken to the entrance to await the patrol wagons.

After a hearing at the night court the majority of the prisoners were held in $100 bail for action of the grand jury.

It was announced by the police that 100 additional warrants have been issued for men who are alleged to have made bets on baseball games in this city.

If you want help at home or in your business, try The Sun "Want" column.

BASEBALL RESULTS

New England League

At Portland: Portland 7, Lowell 6.
At Brockton: Brockton 3, Worcester 2.
At Lynn: Lynn 5, New Bedford 2.
At Lawrence: Fall River 12, Lawrence 6.

American League

At Boston: Boston 3, St. Louis 2. (12 innings.)
At Washington: Chicago 4, Washington 1.
At Philadelphia: Philadelphia 3, Cleveland 2.
At New York: ~~Detroit 5,~~ New York 3.

National League

At Pittsburgh: Boston 6, Pittsburgh 5.
At Chicago: Chicago 13, Philadelphia 3.
At Cincinnati: New York 4, Cincinnati 2.
At St. Louis: Brooklyn 10, St. Louis 5.

GAMES TOMORROW

New England League

Lowell at Portland.
Lynn at Lawrence.
Fall River at Brockton.
New Bedford at Worcester.

American League

Detroit at Boston.
St. Louis at New York.
Cleveland at Washington.
Chicago at Philadelphia.

National League

Boston at Pittsburgh.
Brooklyn at St. Louis.
New York at Cincinnati.
Philadelphia at Chicago.

LEAGUE STANDING

New England League

	Won	Lost	P.C.
Lawrence	24	12	66.7
Lowell	22	16	57.9
Portland	22	16	57.9
Lynn	18	17	51.8
Brockton	17	18	48.6
Worcester	17	19	47.2
Fall River	16	20	44.4
New Bedford	9	27	25.0

American League

	Won	Lost	P.C.
Philadelphia	40	12	76.9
Cleveland	36	19	65.5
Washington	30	25	54.7
Chicago	30	26	53.6
Boston	26	27	51.0
Detroit	25	31	40.0
St. Louis	21	39	35.0
New York	13	38	25.5

National League

	Won	Lost	P.C.
Philadelphia	32	15	68.1
New York	23	19	60.4
Chicago	29	25	53.7
Brooklyn	25	23	52.1
Pittsburgh	21	23	46.2
Boston	22	27	44.9
St. Louis	23	31	42.6
Cincinnati	13	34	35.5

Job For Col. Field

Political circles in this city were stirred up to a fever pitch by the announcement of Mayor Fitzgerald that Richard F. Field, his senior assistant secretary and the man who has been closest politically to the mayor since the latter entered politics, had been appointed to the position of teller in the city collecting department.

YALE AND HARVARD PLAY

Crossed Bats at New Haven Today

NEW HAVEN, Conn., June 17.—Yale and Harvard crossed bats on Yale field this afternoon in the first of the annual series of games between the rival universities. The second game will be played at Cambridge tomorrow and if a third game is necessary it will be played in New York.

It was Yale's commencement and last home game. Historic Yale field was filled to overflowing. The mass of color of the costumes of the graduates and the blare of 20 bands in the picturesque parade around the field made the scene an impressive one.

Yale, with its remarkable record of 27 victories out of 31 games entered the game a favorite. The Blue has trounced teams that have humbled Harvard while the latter has been erratic all season. At times, however, the Crimson showed rare ability, such as the sound defeat of the Tigers.

The sons of Eli have met and vanquished all the principle college teams in the east, except Williams. The Berkshire collegians caught Yale in a slump and romped away with a close game. Later, however, Amherst soundly whipped Williams, whereas Yale defeated Amherst 14 to 2. Harvard and Princeton have also defeated the Purple.

The bulldog this season cowed the Princton tiger twice in succession for the first time in 18 years. Both games were extra inning contests.

Harvard and Yale have been playing baseball since 1883, during which time the Blue has won 47 games and the Crimson 36. Since 1905 Yale has won the series.

Both teams entered the game with their strongest lineups. The players spent last night at Morris cove, far removed from the excitement about the campus.

MATRIMONIAL

A very pretty wedding took place at the home of Mrs. Holderness Tyler last evening when her sister, Miss Ethel Midwood was married to Mr. W. Swinbank Hunt by the Rev. Mr. Doughty.

The bride was attired in a dress of white crepe de chene and carried a bouquet of bride's roses. The maid of honor, a sister of the bride, wore white muslin and carried a bouquet of white pinks.

The bride's gift to the maid of honor was a gold brooch, and the bridegroom's gift to the best man, Mr. Holderness Tyler, was a pair of gold cuff links.

The house was prettily decorated and the bride received many beautiful and appropriate gifts. Following the ceremony there was a reception and a musical program in which the following took part:

Miss R. Rousse, Master Everett Nix, Miss Mabel Tyler and Mr. J. C. Hanson. Mr. and Mrs. J. E. Flanders, assisted in receiving the guests.

JOHNSTON—STEWART

Miss Ethel E. Stewart and Mr. Robie R. Johnston were married last evening at the home of the bride's parents by Rev. F. A. Macdonald of the Fifth Street Baptist church.

The bride wore a rich gown of white satin trimmed with princess lace and carried a bouquet of white roses. The house was decorated for the occasion and the gifts included many articles in silver, cut glass, etc. Mr. and Mrs. Johnston left on the 9.35 p. m. train for Rangeley lakes where they will spend three weeks.

CONNERS—REARDON

One of the prettiest weddings of the season was solemnized Monday at St. Andrew's church, No. Billerica, by Rev. Fr. Cornell, when Miss Eva Reardon and Mr. James J. Conners of Roxbury, were united in marriage. The bride was beautifully attired in a gown of white charmeuse with chantilly and point Venise lace trimming. Her veil of tulle was caught up with a handsome diamond ornament, a gift of the groom. She carried a shower bouquet of lilies of the valley. Miss Elizabeth Reardon, a sister of the bride, acted as bridesmaid; she, too, was charming in a gown of yellow charmeuse with lace trimmings and wore a lace cap. She carried a bouquet of tea roses. Mr. James Conners of Sharon, Mass., acted as best man. Miss Etta Hoar played appropriate selections during the ceremony. The happy couple repaired to the home of the bride's parents, Billerica Centre, where a sumptuous supper was served on the spacious lawn. The house within was most beautifully decorated with ferns and daisies, interwoven with cut flowers. The lawn presented a pretty appearance, Japanese lanterns having been strung the length of it. The bride's gift to the best man was a diamond scarf pin, while the groom's gift to the bridesmaid was a diamond ring. Many guests were present from Lowell, Boston, Providence and Sharon, Mass. A pleasing feature of the affair was the arrival of the bride's brother, Mr. John Reardon from Los Angeles, Cal., during the course of the supper. The couple departed for Atlantic City amid a shower of confetti. After Sept. first they will be at home to friends at 66 Fairbanks street, Brighton, Mass.

PRATT-MACKENZIE

A marriage of local interest was that of Miss Annabel MacKenzie, formerly of Lowell and Dr. Edward L. Pratt of New York city who were married yesterday at noon at the Harvard Congregational church, Brookline, by Rev. J. M. Craig of the First Presbyterian church of this city, an uncle of the bride.

The bride was attended by Miss Beatrice Roberts of Brookline, who was maid-of-honor, two bridesmaids, Miss Gertrude Frisbie of Lowell and Miss Elsie Richardson of Wellesley. The best man was Dr. C. J. Maguire, Jr., of New York. The ushers were Messrs. George Hunter of Methuen, William MacKenzie of Bridgeport, Conn., Chester Brott of Brookline and E. Barton Chapin of Andover.

The bride wore a beautiful gown of white charmeuse trimmed with rare chantilly lace, and her only ornament was a circle of sapphires surrounded by pearls. She carried a shower bouquet of white orchids and lilies of the valley. The maid of honor wore pink charmeuse and carried Taft roses, and the bridesmaids wore gowns of white crepe with pink chiffon, and dainty caps of duchesse lace. They carried bouquets of pink sweet peas.

Following the ceremony a reception was held at the Hotel Somerset, Boston, where the wedding breakfast was served.

FUNERALS

PENDERGAST—The funeral of John Raymond Pendergast took place yesterday afternoon. Burial was in St. Patrick's cemetery, in charge of Undertakers J. B. Currier Co.

Card of Thanks

The undersigned desire to express their sincere thanks to their many Lowell friends for their many kindnesses to them on the death of a beloved husband and brother, the late Wm. H. Fitzgerald, of Medford. For the many beautiful floral offerings sent from sympathizing Lowell friends they feel, too, a debt of gratitude and assure all that their thoughtfulness will ever be held in loving remembrance. Signed,

Mrs. Lillian Fitzgerald,
Hannah Fitzgerald,
Elizabeth Fitzgerald,
Margaret Fitzgerald,
Mrs. Frank A. Donohoe.

Merrimack Square Theatre

People have recalled the fact that the Merrimack Square theatre is noted for its coolness and excellent ventilating system and this fact combined with the good entertainment provided, brought a good audience to the performances yesterday afternoon and last evening.

There are four vaudeville acts which are sure to please. Among them are two clever dancers, Egan and DeMar whose act sparkles with some good comedy. They feature an original dance which won prolonged applause.

A very cleverly accomplished series of juggling feats is provided by "Juggling Mathieu" who has some novelties in his line that are a big hit.

Good singing and dancing by "Ozuman and Gilmour" constitute another entertaining act of the bill. They are two very attractive young ladies of pleasing personality and are favorites.

Lillian Shunny sings illustrated songs in a pleasing manner and was called back for several encores.

A prominent feature of the week is furnished by the motion pictures of Lowell industry which were taken some time ago. One of these shows the plant of the Harvard Brewery in operation, the reel being 1500 feet long. There is given a view of each department of the brewery including the laboratories, vats, bottling works, barrell making and filling department, etc., and the picture is of great interest. The other views are of the parade of the fire apparatus on Lowell day. You are sure to see a familiar face in the crowds. The pictures are decidedly worth going to see.

YOU MAY SAFELY EAT ACID FORMING FRUITS

At this season of the year people suffer many privations and deny themselves the fruits that others so much enjoy because they know that the uric acid which forms from most of the seasonable fruits is very bad for their rheumatism. But to these people Gyarcol is a great blessing because it gets rid of the uric acid and enables them to eat whatever they like and feel no bad after effects. Try eating the fruit you like, and following it with a dose or two of Gyarcol. You will be delighted with the results. Fifty cents at your druggist's.

DR. HALLOCK'S
ELVITA PILLS
60 YEARS OF CURES
$1 BOX FREE
A Great Nerve Remedy and Reconstructive Tonic for Man or Woman

Are you all run down? Are you discouraged? Are you melancholy? Have you weak kidneys, with pains in back and legs? Are you threatened with paralysis? Are you always tired—worried—blue—and despondent? Then send for a box of El-Vi-Ta Pills. For weak, worn out and nervous people, nervous weakness, nervous debility, nervous exhaustion, nervous dyspepsia, and weakness of all kinds and from whatever cause, stops all wasting. A blood producer and a body builder, gives strength, vitality. A most wonderful invigorator. A single package proves their great qualities. Makes men powerful, giving strength, courage and reserve nerve power. Used in private practice for 60 years.

$1 per box. A regular $1 box free, sent sealed in plain package on receipt of ten cents to pay postage.

DR. HALLOCK'S EL-VI-TA CAPSULES for all bladder and kidney complaints, $1 per box.

DR. HALLOCK'S FAMOUS EL-VI-TA "LIFE GIVING REMEDIES" are for sale at all reliable druggists, or sent by mail in plain sealed package on receipt of price. OUR MEDICAL BOOK on blood and nervous complaints should be read by every man. Sent sealed free.

DR. HALLOCK CO.
114 COURT ST., BOSTON, MASS.

IN BUNKER HILL DAY PARADE

Meagher Guards of Lowell Marched in Line Today

CAPT. JOHN J. HIGGINS

The Meagher Guards of the Irish National Brotherhood, comprised of 51 uniformed men, left this city on a special car this morning to take part in the big parade in Boston which is held in connection with the celebration of the 137th anniversary of the battle of Bunker Hill. The company will march at the invitation of the Emmet guards and will be commanded by Captain John J. Higgins, Lieutenant Charles J. O'Brien and First Sergeant Patrick Sheridan.

The company formed at the square this morning and marched to John street where they boarded a special car. Those who witnessed the marching of the guards commented on their fine military training and stated that Lowell would be well represented by this organization. The party was conveyed to Charlestown in the electric cars and formed for the parade at 2 o'clock. The company expects to return to this city about 10 o'clock tonight. They will be guests of the Emmet company after the parade.

The Meagher guards have recently secured new uniforms in which they made a splendid appearance. Captain Higgins this morning said that he was proud to be at the head of such a company because he said every man is well drilled, and fully as attentive to orders as if he were a member of a company of the regular army.

CHOLERA MAKING GREAT PROGRESS

Hundreds of Cases Among Bulgarian Troops—Demobilization Proposal Accepted

SALONIKI, June 17.—Cholera is making alarming progress among the Bulgarian troops stationed at various points in Macedonia. Hundreds of cases are reported at military hospitals and the mortality percentage is high. The civil population of the districts is also much affected.

Accepts Demobilization Proposals

VIENNA, June 17.—The Bulgarian government has accepted the demobilization proposals made by Servia and Greece, according to the Neue Freie Presse. The condition is made, however, that joint garrisons composed of equal number of the soldiers of the states concerned be placed in the disputed territory in Macedonia and elsewhere before demobilization begins. Bulgaria also demands that all parties submit to arbitration of the Russian emperor on the basis of the treaty existing before the Balkan war broke out.

RIDING BY FREIGHT TRAIN

Three Young Men Fined in Police Court

Three men who were beating their way around the country via empty freight cars received a set back in police court this morning. George H. Douglass, who is only a youngster, was ordered committed to jail for a term of four months on the charge of drunkenness and also trespassing upon the property of the B. & M. railroad. Douglass, although not more than twenty years of age, has a very odorous police record wherever he has made his headquarters and although he flatly contradicted the testimony of the arresting officers and cast very ferocious glances toward the bench he was sent to jail. He promptly appealed. The other two asserted that the conductor of the freight train had given them full permission to ride to Boston so that they would be in the Hub in time for the June 17th celebration but each received a fine of $15.

Finnucan Fitled the Drunk

Michael Finnucan, a man well known in local police court circles on account of his marked tendency to mistake other people's property for his own, pleaded not guilty when his case was finally brought to trial this morning. He was charged with the larceny of somewhere in the neighborhood of $18 from John McPhee.

Two boys were put on the witness stand by the prosecution and they testified that they saw the defendant reach into McPhee's pocket as he lay on a plank in the freight yard. McPhee, by the way, later admitted that he was paralyzed drunk at the time and had no clear recollection of just what did happen. Finnucan gave almost as good an exhibition when it came to cross-examining a witness as did John B. Clancy the other day. "Now, boy, don't you know you are lying?" questioned the defendant. "You know that I wouldn't ever do anything like that." Both boys, however, stuck to their original statements that they saw Finnucan reach into McPhee's pockets and then shove his hand under his own coat.

Finnucan took the witness stand in his own behalf and explained the whole situation to the court. "You see, Your Honor," quoth the defendant, "I found the man lying drunk on the railroad track and my kind heart would not allow me to leave him there. I picked him up, just like this," going through several maneuvers, "and put me hands right under arms. 'Tis likely the little boys mistook it and thought I was going through the man's pockets." Finnucan then protested that he never touched a cent of McPhee's money and that he was being conspired against.

Finnucan was sent to jail for three months.

Joseph M. Akerly was sent to jail for a term of four months and appealed.

John L. Bowers, whose left eye looked as though it had come in contact with some very substantial object, was let off with a $5 fine. John Gallivan was given a month within which time to pay his $15 fine.

Edward A. Shaw was placed upon his good behavior for a period of six months. His wife told the court that the man was harmless but that he did like his toddy. "Your Honor," interrupted the defendant, "I am the best natured man in the world." Judge Enright warned him not to be brought in again or there would be trouble ahead for him.

John McPhee, a third offender, was given a fine of $15 for drunkenness. The case of Thos. W. Bean, a second offender, was continued until Saturday. Michael J. Murray had his case continued until tomorrow as did Joseph M. McGarey. William E. Stanley was fined $15 for his third arrest for drunkenness within the year.

Patrick Mitchel was another old timer who pleaded to the charge of larceny. Mitchel was also innocent and proved it by saying so himself. Whenever a question was asked him he pulled out a pair of horn bowed spectacles and firmly placed them upon his nose before deigning to reply. Whether or not the defendant could see his innocence more clearly through the spectacles it certainly made the court's viewpoint no different. Mitchell was sentenced to jail for two months.

The "Wonder Tour" Through the Northwest

Have you ever been to Glacier Park? Have you ever been to Yellowstone Park? Have you been to the North Pacific Coast? No?

Well, I would like to have the privilege of explaining how you can arrange a summer tour to include all three, stopping at Glacier on the way out and Yellowstone on the way back.

It's the most interesting, fascinating trip in the world, and Railroad, Hotel and Stage facilities are so perfect now, that the trip is a joy from start to finish.

I would like to send you maps and pictures and booklets describing these places, and I would like you to let me help you plan a trip and tell you all about the service and the cost. Will you allow me to do this? Address Alex Stocks, New England Passenger Agent, C. B. & Q. R. R., 264 Washington St., Boston. Telephone.

CUT PRICES ON
Leather Goods
DEVINE'S
124 MERRIMACK STREET
Repairing, Etc. Telephone 2160.

MERRIMACK Square Theatre
Where It's Always
COOL and COMFORTABLE
This Week:
MOVING PICTURES OF LOWELL
EAGAN & DeMARR
OZMAN & GILMORE
Other Acts and Photo-Plays
CONTINUOUS—Never Too Late

KASINO
Open Every Night 7.45
Also Saturday Afternoon
THEATRE VOYONS
LOVE AND WAR IN MEXICO
HIS HOUSE IN ORDER

TO OUR CUSTOMERS:
We Are Booking Orders Now For Next Winter's
COAL
It Pays You to Do So Now.
Nowhere Can You Obtain
Any Better Coal
Any Better Prices
Any Better Service
Any Better Satisfaction
85 YEARS ESTABLISHED.
WILLIAM E. LIVINGSTON COMP'Y
Telephone 1550 15 THORNDIKE ST.

HAMMOCK
— SPECIAL —
All iron National spring.
Cotton pad mattress.
Heavy khaki cloth case and wind shield.
Pipe iron stand and canopy for
$16.98
ADAMS & CO.
Furniture, Rugs, Carpets
174 CENTRAL ST.
Appleton Bank Block

TEST RUN TO STAMFORD

Continued

early and then halted just before it was time to begin the test of the second section of train 53.

Board of Experts on Train

The party on the train included the board of experts named by President Mellen, consisting of P. J. Langan of the Delaware, Lackawanna & Western, C. W. Martin of the Pennsylvania; T. L. Burton of the Westinghouse company and Charles N. Joy, inspector for the New Haven company. The Interstate commerce commission was represented by Chief Inspector H. W. Belknap and several assistants, the public utilities commission by Chief Inspector L. C. Ewell and there also were Coroner Phelan, General Manager Bardo, General Supt. Woodward and Division Supt. Droege.

The crew of the train was the same as on last Thursday except that in place of Engineer Doherty and Fireman Smith the train was taken out by Engineer McConville and Fireman Fowler.

In a statement issued by the New Haven company just prior to the departure of the train it was pointed out that after the accident General Bardo ordered that the equipment of the section should not be repaired in any way. The intent, the statement says, was to fix the boiler tubes so that steam could be made in it.

NEW HAVEN RECORDS INTRODUCED AT CORONER'S INVESTIGATION

STAMFORD, Conn., June 17.—The producing by the railroad company of the Stamford round-house work book containing the entry under date of June 10th by Engineer Charles J. Doherty that the brakes on his engine, No. 1338, were "no good"; a statement by Doherty that he had been told by Travelling Engineer J. F. Carroll last Tuesday that the gauge cocks on 1338 were out of order and that the brakes did not hold, and a charge by John H. Dillon, brother-in-law of Engineer Doherty, that one of the witnesses had waited for direction from Atty. B. I. Spock of the New Haven railroad before answering a question put by the coroner, were features of yesterday's inquiry by Coroner John J. Phelan into the wreck of the Springfield express on the New Haven railroad last Thursday.

Brakes No Good

The workhouse book is a bound volume of blanks with spaces for entry by engineers of needed repairs to their engines. While Doherty had made several entries and directed that certain parts be examined, he had not made any entry under the head "air brakes." At the bottom of the page, however, he had written "brakes no good."

This was under the head "other repairs needed." He explained this by saying that he thought the place he had written it would indicate that a general overhauling was necessary. Interesting testimony was given by Joseph J. Gash, a mechanic in the Stamford round house, who said that while he read the entries made by Doherty he had done nothing with the air brakes, as when he looked at them they appeared all right. He thought Doherty might be mistaken. He said nothing about the matter when the engineer took 1338 out of the round house.

John H. Dillon of New Haven, brother-in-law of Engineer Doherty, addressed the coroner, charging that during the questioning by that official "of the light-haired young gentleman of the Adams Express company," the witness had not answered until he had glanced "at the gentleman on my right," and when the gentleman on my right nodded, the witness answered, "yes."

Gentleman on Right

The reference to the "gentleman on my right" was to Mr. Spock of counsel for the railroad. The coroner asked Mr. Dillon to furnish him with the name of the witness that he might put the proper questions to him. The incident created considerable of a stir in the court room. The hearing lasted until late in the afternoon, being adjourned subject to the call of the coroner.

Coroner Phelan will be a passenger on the train which is to make a test run with the same equipment and engine as that which collided with the first section of the express at Stamford. On Wednesday he will attend the Interstate commerce hearing on the wreck in Bridgeport and probably will resume his own inquest the latter part of the week.

Interest in the claim that the failure of the brakes on the engine caused the accident was heightened yesterday by the report that another Pacific type engine sent out of the round house at New Haven, Sunday, as having been inspected and pronounced all right, had brake trouble, after running four miles.

Still another angle was developed by a report that information in the coroner's possession tended to indicate that a faulty brake shoe and not a defective air brake system, may have been responsible for the crash. It is explained by engineers that the brake shoes of these "1300" type engines are made of the hardest steel and the rim of the wheels of the same material. It is claimed that in order for a shoe to take hold properly it should be of softer material. It is understood the coroner may now call experts to testify as to the relative value of "hard" and "soft" brake shoes. According to the testimony given last week by General Superintendent C. N. Woodward, President Mellen is the man who approves specifications for new engines.

A BARGAIN IN GLASSES

You can't afford to buy Glasses on the basis of price. If you do you'll not get any more than you pay for, probably less. A bargain in Glasses is not determined by their cheapness but by the satisfaction they give. Our examination of the eyes is thorough and authoritative, and the Glasses we furnish are made especially for your eyes and guaranteed to be correct.

CASWELL OPTICAL CO.
Merrimack Sq. and Ground Floor
GLASSES $1.00 AND UP

Just Say ZuZu to the grocer man

hand him a nickel and get a magic package direct from Ginger Snap Land. So fresh they crack with a snap. To look at them makes you hungry. So tender they melt in your mouth.

NATIONAL BISCUIT COMPANY 5¢

FOR MOTOR BOAT RACES

Council Votes Money for Prizes July 4th

The municipal council held a short meeting this forenoon and disposed of quite a raft of routine matters.

The petition of Thomas J. McDonald et al that $100 from the appropriation for July 4th celebration be set aside for the purpose of providing prizes for competitive motor boat races on the Merrimack river was granted.

These races have always been a source of much interest and pleasure to hundreds of residents of Lowell, and it is proposed to make this year's events the best ever.

Mayor O'Donnell reported favorably on the application for certificate of incorporation by Charles Convers et al, under the name of South End social and Athletic club. The mayor's report was signed by other members of the council and will be forwarded to the secretary of state.

Poles and Wires

Petitions of the Lowell Electric Light corporation for permission to erect one pole on Apple street, between Ivy and Railroad streets, two poles on Crowley street and one pole on Highland avenue, were assigned for hearings, July 8 at 11 a. m.

Other petitions from the same corporation for permission to attach its wires and fixtures to poles of the N. E. T. & T. Co., were referred to the commissioners of streets and highways and public property and licenses, as were petitions by the N. E. T. & T. Co., for extra attachments.

Commissioner Cummings was voted authority to buy through the purchasing agent's office, about $1700 worth of lumber for the park department, and to expend $187 for electric supplies and fixings in the aldermanic chamber.

Juice for the Auto

The petition of Walter P. Thissell to keep, store and use gasoline in and from a tank, capacity 115 gallons, buried in the ground in rear of premises 169 Mansur street, was granted.

The petition of George F. White for license to keep, store, use and sell gasoline at premises 33 and 35 Branch street, was granted.

Burton A. Kinney was also granted a license to keep, store and use gasoline in the rear of premises 18 Bleachery street.

The petition of Charles E. Cooke for license to keep, store and use gasoline at 248 Pine street, was granted.

Seeking the Light

The petition of J. R. Beharrell that an electric light be placed on pole 150 feet from Andover street on Harland avenue, was referred to the commissioner of streets and highways.

The petition of Frank J. McCarthy et al that an electric light be placed at premises opposite 449 Parker street, was referred to Com. Donnelly.

The petition of Peter W. Reilly to keep, store and use gasoline in the rear of premises, 137 Hovey street, was assigned for a hearing on Tuesday, July 8, at 11 o'clock.

The petition of T. G. Lyon et al that Smith street be watered from its junction with Shaw street to its junction with Powell street, was referred to Com. Donnelly, as was the petition of James P. Ramsay et al for a concrete sidewalk on the southerly side of Troy street between Stevens and Harvard streets.

Lowell, Tuesday, June 17, 1913

A. G. POLLARD CO.

THE STORE FOR THRIFTY PEOPLE

100 DOZEN OF

CHILDREN'S

Wash Dresses

Only 98c Ea.

Regular Prices $1.98 and $2.50

We placed on sale this morning 100 Dozen Children's Colored Wash Dresses at exactly HALF PRICE AND LESS. These Dresses were bought for 50c on the dollar, and we will offer them at the same tremendous reduction.

Only 98c Each

SEE WINDOW DISPLAY

Cloak Department Second Floor

WATCH FOR IMPOSTER

Supt. Welch Notified to be on Lookout

A letter was received by Supt. Welch of the local police warning him against a very clever female imposter. The letter was sent from Arkansas and stated that a woman was traveling around the country posing as the widow of James L. Alcorn, ex-governor of Mississippi and also an ex-senator from that state.

The woman attracts the greatest amount of sympathy from the organizations having the Civil war as their foundation such as the Daughters of the Confederacy. In many small cities throughout the middle west and the south this clever imposter has been given large benefits. She will not linger very long in a town after having received the charity thus generously given and this fact led to the first suspicions being aroused.

The sender of the letter to Supt. Welch is a daughter of the deceased Mississippi statesman and she is using all possible means to have this nefarious imposition stopped. The letter is a duplicate of hundreds of others which have been sent all over the country and it is believed that before long the imposter will be taken into custody. Ex-Gov. Alcorn died in the year 1894 and his wife only outlived him three years.

STORM SWEPT MONTREAL

2 Killed, Many Injured and Buildings Wrecked

MONTREAL, June 17.—Two persons were killed, several others injured, buildings were blown down, the tents of a military encampment were leveled and the electrical service for miles around was interrupted by a thunder storm which swept over this section late yesterday. The property damage is estimated at $250,000.

Peter James Flynn, son of City Clerk Stephen Flynn, has not yet reached his ninth birthday, but despite his youth he has been awarded a beautiful silver medal "for highest rank for the year" at Mt. St. Mary's academy, Manchester, N. H. The medal on one side is inscribed "Mt. St. Mary's Boys' Academy," and on the other side, "General Excellence."

Reunion of Manning Family at Historic House in No. Billerica

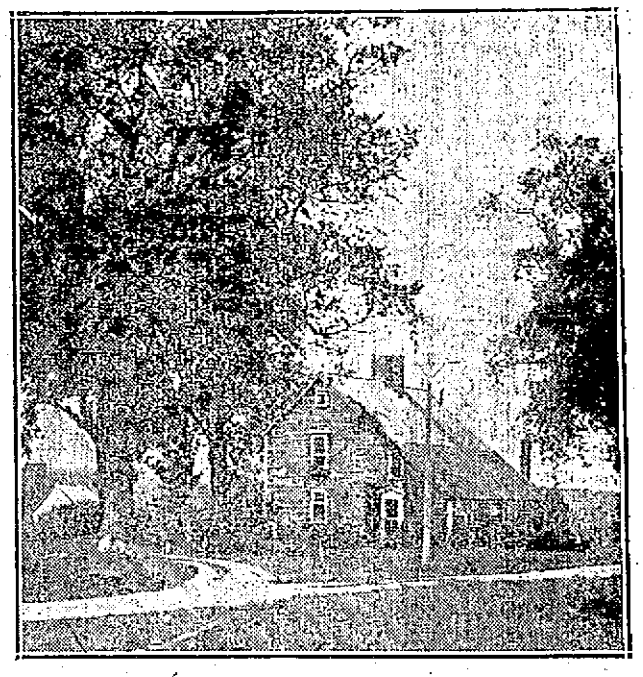

THE OLD MANNING MANSE AT NORTH BILLERICA

The 14th annual reunion of the Manning association was held today in the old and historic Manning Manse in North Billerica. The usual large attendance of descendants of the Manning family was present, over 100 being seated at the dinner table.

The Manning Manse was built in the year 1696 and has remained in the hands of the Manning family almost continuously since that time. It is now owned by the Manning Assn. and is in excellent repair, having recently been improved in every way. The association owes a great deal to the custodian, Mr. Warren H. Manning, who has assumed the burden of these expenses until the association has a self sustaining surplus which it hopes to increase.

Members of the family began to arrive at 9 o'clock and at 12 o'clock over 100 members were present. Carriages were stationed at the depot and at the electric car tracks to carry the members to the manse. The guests spent the early part of the day inspecting the many articles of historic and family interest and as the weather was excellent many walked over the beautiful grounds adjacent to the manse. Everything was in excellent condition and chairs and hammocks were placed on the lawn to provide comfort for those present.

Promptly at 12 o'clock dinner was served but instead of having the usual caterer, as heretofore, a genuine New England dinner was prepared and served by ladies connected with the family and this feature alone helped to make the reunion one of the pleasantest ever held.

After the dinner an interesting report was read by the secretary and treasurer, Mr. Warren H. Manning, which showed the association to be in better conditioin than past years.

At the meeting of the association this afternoon the following officers were elected: President, Capt. Charles H. Manning, of Manchester, N. H.; vice president, Guy Marion, Woburn; secretary and treasurer, Warren H. Manning, North Billerica; historian, William H. Manning, West Somerville; custodian, Benjamin F. Manning, North Billerica.

Executive committee: Earl G. Manning, Joseph McCabe, Elizabeth M. Houghton, Herbert Manning, Prentice C. Manning and Mrs. Edward W. Walker.

Entertainment committee: Mrs. Earl G. Manning, Miss Mabel Hall, Mrs. George Foster, Mrs. F. K. North, Guy Marion.

Refreshment committee: Mrs. Julia M. Fletcher, Frank M. Short, Arthur Warren, A. C. Manning, Mrs. D. Manning.

Reception committee: Mrs. Leroy Parkhurst, Miss Martha Warren, Frank M. Short, Miss Mabel Hall, Miss Isetta Hallway, Miss Elizabeth Fulton, Miss Olive McCabe, Mrs. A. D. Marble.

Auditing committee: E. P. Marion and B. A. Manning.

There were remarks by the members of the family and also by Rev. L. N. Lutredge, the latter addressing the gathering on "The Town of Billerica." Regret was expressed at the death of William H. Manning, who died during the past year at the age of 90 years. He had for many years been president of the association.

A. G. POLLARD CO.

THE STORE FOR THRIFTY PEOPLE

Remarkable Sale of..... Genuine Ostrich Plumes

DIRECT FROM THE WORLD'S GREATEST FARMS

SAVING YOU ABOUT ONE-HALF

SALE BEGINS TOMORROW MORNING

This enterprising selling plan is promoted by the South African Ostrich Feather Company, owners of the world's largest ostrich farm with whom we have fortunately made special arrangements to conduct this extraordinary introductory sale. Through this method of selling direct from the world's greatest ostrich farm we are enabled to offer the shopping public of Lowell and vicinity the most wonderful values in high grade, first quality plumes that have ever been shown in this section.

Stay Curled FRENCH CURL PLUMES

SEE WINDOW DISPLAY

ATTEND THIS GREAT SPECIAL SALE

See this wonderful display, hundreds of new and beautiful stay-curled French Plumes. You will quickly note the vast difference between these plumes and those of the ordinary sale. The plumes are wide and heavy, have long hard flues and broad fibres the entire length, with large drooping heads in beautiful and brilliant fast blacks, snow-like whites and the season's newest shades and two-toned combination colors.

SALE IN MILLINERY DEPARTMENT PALMER STREET CENTRE AISLE

THE FOLLOWING FIGURES CANNOT FAIL TO PROVE ATTRACTIVE

Stay-Curled French Plumes— Real value $2.00. Our Sale Price 85c

Stay-Curled French Plumes— Real value $3.00. Our Sale Price..... $1.45

Stay-Curled French Plumes— Real value $3.50. Our Sale Price..... $1.95

Stay-Curled French Plumes— Real value $4.00. Our Sale Price..... $2.45

Stay-Curled French Plumes— Real value $5.00. Our Sale Price..... $2.95

Stay-Curled French Plumes— Real value $7.00 values. Our Sale Price..... $3.95

Stay-Curled French Plumes— Real $9.00 values. Our Sale Price..... $4.95

Stay-Curled French Plumes— Real $10.00 values. Our Sale Price..... $5.95

Stay-Curled French Plumes— Real $12.00 values. Our Sale Price..... $7.95

Stay-Curled French Plumes— Real $15.00 values. Our Sale Price..... $9.95

OUR MONEY-BACK GUARANTEE

Any plume purchased at this sale can be taken elsewhere, compared as to quality and price, and if you do not find this a big bargain, bring it back and we will cheerfully refund your money.

Protect Yourself

Ask for ORIGINAL GENUINE

The Food Drink for all Ages—Others are Imitations

THE SUN CLASSIFIED ADVERTISEMENTS

TO LET

MODERN TENEMENT TO LET AT 25 Moore st., six rooms, bath, open plumbing, in gas hot water heater, separate front and back yards; rents $12 per month.

5-ROOM HALF HOUSE TO LET; low rent to right party; fine location. Apply 182 Lawrence st.

TWO AND FOUR-ROOM TENEments to let, in best possible condition, bright and airy, good cellar, good neighbors, and pleasant treatment by me. Geo. E. Brown, 79 Chestnut st.

FLAT OF SIX ROOMS AND BATH to let; 9 Westford st.; rent $12. G. D. Kimball, Wyman's Exchange.

11-ROOM HOUSE TO LET, CORNER Fourth and Read sts.; furnace heat, modern conveniences. Inquire 56 Read street.

NICE 5-ROOM TENEMENT ON FREmont st., to let; 6-room tenement on Bartlett st.; 7-room cottage on Fifth st. Inquire of John McMenamin.

COTTAGE OF SEVEN ROOMS TO let, with gas, and two acres of land on car line near city; small barn and hen house; rent $14 per month. T. H. Elliott, 64 Central st.

DESK ROOM TO LET IN THE NEW Sun building, with telephone and stenographer; rent $6 to $8 a month. If you are interested call at the office of the building manager, room 901.

6-ROOM FLAT TO LET, 151 B ST. Steam heat, open plumbing, set tubs; all modern improvements. Inquire 149 B st.

TENEMENTS TO RENT, WITH three or five rooms, and in a good condition, between Westford and Middlesex sts. Address F. Piche, 73 Howard st.

TWO LARGE FRONT FURNISHED rooms to let at Hamilton Chambers, 19 Hurd st.

ROOM SUITABLE FOR BARBER shop or business office, to let, on second floor of the Harrington building, 52 Central st.

CHEAP RENT—SIX NEW FLATS, 58 Elm st., $6 month, large 5-room flat, 43 Prospect st., $3 month; flats on Cushing st., $1.25 a week; four big flats at 145 Elm st., 5 rooms each; all new. Jos. Flynn, 71 Chapel st.

FURNISHED ROOM TO LET

For a clean, well kept, convenient room, go to The Hamilton Chambers, 19-21 Hurd street, next to A. E. O'Hair & Co.'s furniture Store.

TO RENT

Desirable Offices in Traders Bank Building, 38-40 Middlesex Street.

TO LET

7-ROOM FURNISHED HOUSE AND barn to let; 40 acres land, spring water, boating, swings, good fishing; 7 minutes from electric cars, near stores and P. O. Situated on Beaver brook, North Pelham, N. H. Inquire 61 Church st.

TWO ROOMS FOR LIGHT HOUSEkeeping, to let. Apply 454 Merrimack street.

STORE TO LET, FITTED WITH FIXtures for meat and groceries; 100 Lakeview ave. Inquire 117 Durant st.

TENEMENT OF EIGHT LARGE rooms at 188 Lakeview ave., opp. Coburn st.; $10. Inquire at 117 Durant st.

WE HAVE A FEW DESIRABLE tenements of three, four and five rooms each that we have just put in perfect repair. The locations are good and the rents low. T. H. Elliott, 64 Central st.

NICELY FURNISHED ROOMS TO let, with gas, bath, also telephone, at 231 Appleton st. Mrs. F. E. Hanna.

COTTAGE OF 6 ROOMS TO LET; open plumbing and gas; separate back yard; $1.50 per week; 2 Cottage place, off Lincoln st. Inquire 91 Tremont st.

5-ROOM FLAT TO LET; UPSTAIRS; steam heat, screens, all modern improvements. 204 Pleasant st.

BARBER SHOP TO LET, ALL COMplete to start into business; spare room in back can be used for bedroom; rent $15 month, at 36 Elliott st.

UPPER AND LOWER FLATS TO let; 5 rooms, pantry and bath; all modern improvements. Apply 37 Smith st. Tel. 3219-M.

FLAT OF FIVE ROOMS, BATH, pantry, hardwood floors, set tubs, gas and electric light and all other modern improvements, to let, at 177 Stackpole st., near Alder st. Inquire Geo. Fairburn, 584 High st. Tel. 3663.

FLAT OF FIVE ROOMS TO LET AT 11 Somerset st. Inquire on premises.

TENEMENTS TO LET; UPSTAIRS and downstairs, having 5 rooms each; separate toilets; newly painted and papered. Call 61 or 63 Crosby st.

STORE TO LET; CENTRALLY LOcated; 140 ft. deep and 30 ft. wide; suitable for garage, laundry or shoe repairing; rent reasonable; 512 Central st. Inquire 795 Bridge st., or 15 Salem st.

MODERN FLATS TO LET; LOW rent; Davis sq. Inquire F. W. Barrows, 646 Gorham st.

ONE 5-ROOM TENEMENT AT 103 Chapel st., and a 6-room tenement at 68 Chambers st., to let; rent reasonable. Apply to Mr. Kelley, 105 Chapel st.

TWO FURNISHED ROOMS FOR light housekeeping, fitted with gas stove, to let, at 19 Hurd st.

TENEMENT OF FOUR ROOMS TO let, in Pawtucketville, near bridge. Inquire 83 Varnum ave.

PLEASANT TENEMENT OF SIX rooms, to let, in Pawtucketville, with bath, gas and open plumbing. Served by two car lines. Inquire 89 Varnum ave.

FIRST CLASS BOARD AND ROOMS to let; steam heat; most desirable residential district in the city; one minute's walk from Westford st. car line. Inquire Mrs. Nettie Saunders, 68 Gates st. Tel. 2685.

SPECIAL NOTICES

DOGS CLIPPED AT REAR 822 MIDdlesex st. Tel. 2605.

OUR GRANDMOTHERS USED Greenall's Ointment for rheumatism, why not us? Sold at Goodale's, Lowell Pharmacy and Davis Square drug store.

TEACHER OF SEVERAL YEARS experience, will give private lessons in all branches of the English language, and mathematics. Miss K. E. Cavanaugh, 129 Llewellyn st.

M. J. HENRY, 258 MERRIMACK ST., room 1. Buttons made to order. Accordion and side plaiting to order. Pinking to order. Button holes made to order on latest style button hole machine. Good work. Prompt service. Reasonable prices.

PIANOS AND ORGANS TUNED AND repaired. Tuning $1. J. Kershaw, 190 Cumberland road. Tel. 644-J.

BENT'S NO. 1 KILLS LICE ON children. Excellent for browntail moth itching; ivy poison, hives, lounge, salt rheum, falling hair. 25 cents at Falls & Burkinshaw's.

LIMBURG CO., CHIMNEY EXPERTS —Chimneys swept and repaired. Residence 1128 Bridge st. Tel. 945-W.

THE SUN IN BOSTON—THE SUN IS on sale every day at both news stands of the Union station in Boston. Don't forget this when taking your train for Lowell.

SUMMER RESORTS

CAMP FOR SALE OR TO LET—Beaver camp, located at Little Island pond, Pelham, N. H., also several camp lots. Inquire Harry Smith, 16 Sargent st., Lawrence, Mass.

CAMP AT BELLE GROVE TO LET for season, or for sale. Inquire evenings, 51 Gates st., or phone 1451-W.

THINKING OF BUYING A SUMMER home? Then investigate this bargain: My business requires by presence the year 'round in the city, and I have got to sacrifice my beautiful summer home located at Hampton beach, between Boar's Head and Cudworth's. Isn't that an excellent location? You'll agree with me that it is if you have ever been to Hampton. Now as to the home itself; of recent construction it embodies every modern improvement, including electric light and running water. It contains 12 rooms and is situated on the ocean front. The view from the porch is unobstructed and a zephyr is not a zephyr at Hampton, unless it strikes this spot. All communications strictly in confidence. For information address C 49, The Sun office.

SEASHORE LOTS FOR SALE AT Nahant. I have several beautiful lots at Little Nahant from $750 to $1500. Just the place for a man with an automobile to build a bungalow. Tel. 4660, George H. Graham, 109 Munroe st., Lynn, Mass.

FURNISHED CAMP, WITH BOAT, to let; lake shore; $25, payable weekly. Taff, Mountain Rock.

FOUR ROOM CAMP TO LET CHEAP. Address Emily Shaw, Tyngsboro, Mass. Take Nashua car, near state line.

NEW BEACH HOUSE TO LET; 7 rooms furnished and sleeping porch, at Oak Island, Revere. June and Sept. $40; July and Aug. $50. Photo at Campbell's, Sun bldg.

LOST AND FOUND

BLACK LEATHER, FOLDING POCKetbook lost, containing five almost new $10 bills, between Hamilton restaurant and post office and return. Finder will be rewarded if returned to the Hamilton restaurant, Middlesex and Gorham sts.

LADY'S WATCH FOUND IN VICINity of Middlesex st. depot. Call Mr. Blais, Bay State St. Ry. car barn, Middlesex st., between 5 and 6 o'clock.

SUM OF $15, A $10 AND A $5 BILL, lost, Monday at 3 o'clock, June 16, between city hall and Perry st. Return to 52 Perry st. Reward.

$10 BILL LOST, JUNE 12TH, IN one of the department stores, presumably Pollard's or the Bon Marche. Return to Mrs. Johnson, 472 Central st.

MILEAGE BOOK FOUND. OWNER may have by calling at 560 Broadway and paying for this adv.

LOCKET AND CHAIN WITH THE initials S. D., lost around Powell and B sts. Reward for return to 137 Powell st.

POCKETBOOK CONTAINING SUM of money found yesterday at Willow Dale. Owner may have by paying for ad., at 251 East Merrimack st. Call evenings.

PAIR ROSARY BEADS FOUND. Owner can have by calling at 93 Crawford st.

SUM OF MONEY LOST BETWEEN city hall and Merrimack sq., Thursday. Finder return to J. O'B., Room 710, Sun bldg. Reward.

TWO $5 BILLS LOST MONDAY evening between Lowell hospital and Gilbride's or Pollard's stores. Reward if returned to Lowell hospital, cor. Merrimack and Pawtucket sts.

SITUATIONS WANTED

CAPABLE AND RESPECTABLE woman wants washing and cleaning to do. Inquire 49 French st.

Bright, Sears & Co.

WYMAN'S EXCHANGE

Bankers and Brokers

SECOND FLOOR

W. A. LEW

Steam dyeing and cleaning of ladies' and gents' wearing apparel. 30 years in the business.
49 JOHN STREET

Taylor Roofing Co., Inc.

Use galvanized iron cut nails for shingling, size 4 penny; they do the best work. Gravel roofing done promptly and well.

TEL. 969, 140 HUMPHREY ST.

GUMB BROS.

MONUMENTS AND MEMORIALS

Of all descriptions in granite, marble and bronze. Our manufacturing plant has the most modern power equipment and every labor saving device.

Cor. Gorham and Anderson Sts.
Near Edson Cemetery Tel. 1017

MONEY TO LOAN

READY CASH

Supplied to all borrowers on plain Note.

AT LOWEST POSSIBLE RATES

$5.00 Costs..... 75c	Lic. No. 92
$10.00 Costs....$1.00	Open Mon.
$15.00 Costs....$1.50	& Sat. Eves.

Monthly or weekly payments at legal rates of interest.

LOWELL LOAN CO.

22 CENTRAL ST., Fourth Floor

CREDIT TO ALL

LOANS

Made on short notice without publicity.

We give you the money so cheap that you can't afford to owe anyone else and at charges that honest people can afford to pay. New Methods.

Borow $10.00	Pay back $11.50
Borow $15.00	Pay back $16.50
Borow $20.00	Pay back $22.00
Borow $25.00	Pay back $27.50
Borow $30.00	Pay back $33.00
Borow $40.00	Pay back $44.00
Borow $50.00	Pay back $55.00

In monthly or weekly payments. Legal rates of interest. Credit once established with us is as good as a bank account in time of need. Our rates and plans have proved to be the best because our customers are glad to come again.

MERRIMACK LOAN COMPANY

Room 3, 81 Merrimack street, 17 John street. Hours: 8 a. m. to 6 p. m. Monday and Saturdays until 8 p. m. Tel. connection. License No. 61.

CLAIRVOYANT

CARD READING—PAST, PRESENT and future. 10c and 25c. Madam Cory, 379 Bridge st., room 1.

CHRONIC DISEASES

SUCCESSFULLY TREATED BY THE MAGRAW METHOD

No drugs, operations or danger. Many of the most obstinate cases of constipation, piles, rheumatism, neuritis, asthma, persistent headache, dyspepsia, kidney, liver, nervous and female diseases yield to my method of treatment. F. A. Magraw, Doctor of Mechano-Therapy, 97 Central street, room 11. Sundays and Thursdays only, 3 to 7 p. m. Consultation and advice free. Telephone 673.

HELP WANTED

AT CITY EMPLOYMENT OFFICE —Help of all kinds wanted, namely, factory girls, $6 while learning, $10 after learned, female knitters on white work, $12 to $14 per week; steady work; house girls, kitchen girls, table girls, cooks, chefs, second chefs, also good farm help. City Employment Office, 121 Central st. Tel. 234.

SHOE SALESMAN WANTED, MUST be experienced. State age, salary expected, and past employers. Address C 52, Sun Office.

AGENTS WANTED—EITHER SEX, to handle easy selling and sure repeating articles. Experience not necessary; ambition and work will establish a good paying and permanent business. Address Box 364, Manchester, N. H.

SALESLADY WANTED TO WORK in local drug store. Write this office.

BOY ABOUT 16 YEARS OLD WANTed at 322 Bridge st.

SALESMAN WANTED—PREPARED roofing. Single man to cover Maine, New Hampshire and Vermont. Exclusive territory; drawing account. Excellent future for a hustler. Room 520, 11 Park Row, New York.

MAN WANTED WITH SMALL CAPital that would like to make a good business for himself, exclusive territory, no competition. Address 269 East Broadway, Haverhill, Mass.

TABLE GIRL WANTED AT ONCE. Inquire 48 Kirk st.

YOUNG MAN WANTS TO LEARN trade of any kind, anywhere, whole or spare time. At references. F. J. Trudel, 15 Apple st.

ALL ROUND GIRL WANTED IN boarding house. Apply 211 Appleton st.

EXPERIENCED DRESSMAKER wanted. Apply 145 Chelmsford st.

MAN WANTED WHO UNDERstands painting working wagons, and can help in blacksmith shop. Apply at 937 Gorham st.

RAILWAY MAIL CLERKS WANTED. $75 month to commence. Write immediately. Franklin Institute, Dept. 159 F, Rochester, N. Y.

WANTED TO HIRE 25 MEN TO CUT cord wood and lumber. Apply A. A. Flint's box factory, Tyngsboro, Mass.

EXPERIENCED YOUNG LADY wanted to attend soda fountain in confectionery store. Apply at 39 Bridge st.

THOROUGHLY EXPERIENCED girl wanted for general housework. One who is willing to go to beach. Telephone 1111.

YOUNG LADY WANTED FOR OFfice. Must be experienced in bookkeeping and typewriting, with references. Apply to Mr. Wilson, manager, United Wall Paper stores of America, located in Nelson Dept. store.

WANTED

First-class Carriage Painters.

Sawyer Carriage Co.

BLACKSMITH WANTED

First Class Shoer and Jobber. C. H. Hanson & Co., Rock Street.

WANTED

Knitters wanted. Apply Middlesex Co., Warren St.

PROF. EHRLICH'S "606"

SALVARSAN

Administered in the veins at Dr. Temple's Lowell office. NO LOSS OF TIME from business. NO PAIN. Lues, malaria, locomotor ataxia and various forms of skin disease arising from blood poison.

This solves the problem of the centuries and rids the world of the WORST SCOURGE that the human race has known. RESULTS IMMEDIATE. Wassermen blood tests made. Also treats cancers, tumors, all acute and chronic blood and nervous diseases of men and women, hyrocele, varicocele, Stricture, prostatic diseases, piles, fistula, fissures, ulcers, and rectal diseases, WITHOUT THE USE OF THE KNIFE. Diseases of the eye, ear, nose, throat, skin, stomach, liver, kidneys, bladder, bowels, and rectum, epilepsy, and all nervous diseases.

Terms always made to suit the convenience of anyone applying for treatment, and very reasonable charges. Do not treat elsewhere until you have investigated methods and terms. Lowell office, 97 Central street, Mansur block, Wednesdays, 2 to 4, 7 to 8. Sundays, 10 to 12.

Consultation, Examination, Advice FREE

THE SUN IS ON SALE At BOTH NEWS STANDS IN THE UNION STATION BOSTON

LEGAL NOTICES

Notice is hereby given that the copartnership heretofore existing between Charles F. Patterson and Elmer E. Buckland under the firm name and style of the Buckland Printing company is this day dissolved by mutual consent. Mr. Buckland will continue the business at the old stand, No. 74 Middle street, and is authorized to settle the affairs of the firm.

CHARLES F. PATTERSON,
ELMER E. BUCKLAND.
Lowell, Mass., June 14, 1913.

COMMONWEALTH OF MASSACHUSETTS. Middlesex, ss. Probate Court.

To all persons interested in the estate of Susan P. Foss, late of Pembroke, in the County of Merrimack, and State of New Hampshire, deceased, or in the personal property hereinafter described, and to the Tax Commissioner of said Commonwealth.

Whereas, Frank W. Yeaton, appointed administrator with the will annexed of the estate of said deceased, by the Probate Court for the County of Merrimack, in the State of New Hampshire, has presented to said Court his petition representing that as such administrator he is entitled to certain personal property situated in said Commonwealth, to wit: Deposits in Lowell Five Cent Savings Bank, City Institution for Savings, Traders National Bank and Merrimack River Savings Bank, all in Lowell and two shares Union National Bank stock; and praying that he may be licensed to receive or to sell by public or private sale on such terms and to such person or persons as he shall think fit —or otherwise to dispose of, and to transfer and convey such shares and estate.

You are hereby cited to appear at a Probate Court to be held at Cambridge, in said County of Middlesex, on the second day of July, A. D. 1913, at nine o'clock in the forenoon, to show cause, if any you have, why the same should not be granted.

And said petitioner is ordered to serve this citation by publishing the same once in each week, for three successive weeks, in The Lowell Sun, a newspaper published in Lowell, the last publication to be one day at least before said Court, and by delivering a copy of said citation to the Tax Commissioner for said Commonwealth fourteen days at least before said Court.

Witness, Charles J. McIntire, Esquire, First Judge of said Court, this twelfth day of June, in the year one thousand nine hundred and thirteen.

W. E. ROGERS, Register.

FOR SALE

ROGERS UPRIGHT PIANO FOR sale; in good condition; will sell for $60 if sold soon; a great bargain. 747 Merrimack st.

TWO TONS NO. 1 ENGLISH HAY for sale. E. T. Adams, Chelmsford. Tel. 2946-M.

LODGING HOUSE FOR SALE, 32 rooms, every room steam heated, always full, best location, good paying house. Write Q 83, Sun Office.

TOMATO, SALVIA AND VERBENA plants for sale. Wm. A. McEvoy, 104 Tenth st. Tel. 2194.

AUTOCAR RUNABOUT FOR SALE; 2 cylinder, just overhauled, equipped with glass windshield, full set tools, etc., in fine running condition; price $75. Apply 303 Sun Bldg.

REFRIGERATOR FOR SALE. Capacity 100 lbs. Good as new. Apply 252 Lincoln st.

YOUNG SCOTCH COLLIE PUPPY for sale. Inquire at 44 Hale st.

NICE SQUARE PIANO IN FIRST class condition, with carved legs, for sale, for $25. 747 Merrimack st.

BOARDING AND LODGING HOUSE for sale; 30 rooms, newly furnished, steam heat and baths; rent low for location and size. Apply on premises, 19 Hurd st.

REAL ESTATE FOR SALE

THREE NEW 6-ROOM COTTAGES for sale; gas, baths, pantries, hot and cold water, cemented cellars, large lot of land; $1750 each; $100 down, balance as rent. Two new 8-room, all modern up-to-date houses, large lot land; $2150; $250 to $300 down, balance as rent. Home buyers, see Vance, 88 Third st., Centralville.

NICE FOUR TENEMENT BLOCK ON Beech st. for sale; 2 tenement house on Fremont st.; 4 tenement block in Navy yard; number of two tenement houses and cottages in all parts of city. Inquire of John McMenamin, 212 Merrimack st.

2½ STORY HOUSE FOR SALE. 37 Keene st. Price reasonable. Inquire 20 Keene st.

WHY PAY RENT WHEN YOU CAN buy a 7-room cottage near car line for $1200. Easy terms. See us about this. Prescott Land Co., 152 Market st.

STABLE FOR SALE WITH ABOUT 10 stalls, now used as sales stable. Large lot of land with chance of development, worth $2500. Our sale price less. Prescott Land Co., 152 Market st. Tel. 457.

7-ROOM COTTAGE FOR SALE; ALL modern improvements, 870 Lakeview avenue. Newly painted inside and outside, can be purchased for a small amount down and remainder as rent, as owner is to move to another part of city. Inquire on premises.

AT A VERY LOW PRICE FOR IMmediate sale, 5-room house in good repair, recently papered and painted, and newly shingled. Barn 16x24, just built, acre of best land, situated on Brookside street, Dracut Navy Yard. Cars pass the door. Inquire P. Cogger, Riverside st. Tel. 2970.

6-ACRE FARM FOR SALE

1 mile from Lowell line, 5 minutes' walk from electrics. Location high, sightly, on main road, near neighbors. House 7 rooms, pantry, water in house, cemented cellar, small stable, hen house 45 ft. long. Land good, with variety of fruit. Price $1000 on terms. For real estate bargains call on

W. E. DODGE, 9 Central St.

FOR SALE

Near C street, a bargain, 6 room house, 1300 ft. of land, lot of fruit. Price $1250. Near Methuen st., 8-room house and hennery, 10,000 ft. of land. Price $1000. Near Mammoth road, 2 tenement house. Price $1700. Some fine bargains in farms, large and small. O. L. Hubbard, 72 First st. Tel. 2163.

WANTED

CHILDREN WANTED TO BOARD in country. Call afternoons. Take Lawrence car, stop at Kenwood station. Mrs. Dery, brown house across the street.

PAINTING, PAPER HANGING, glazing and whitewashing wanted. Call or send postal to paper-hanger, 593 Gorham st.

MISCELLANEOUS

IF YOU WANT TO BUY A HORSE of any kind, or hire one, go to rear 522 Middlesex st. Tel. 2503.

ROOMS PAPERED, $1.75 UPWARDS; rooms painted, $1.25, whitewashing, 25c and 35c a ceiling, all including stock. J. J. Hayden & Sons, 1036 Central st.

Storage For Furniture

Separate rooms $1 month for regular $2 two-horse load. The driest and cleanest place for storage in Lowell. Telephone connection. O. F. Prentiss, 356 Bridge st.

ELKS OBSERVE FLAG DAY

Eloquent Address by J. W. McEvoy, Esq.

John W. McEvoy, Esq., delivered an eloquent address before the Elks of Lowell lodge, 87, who convened in observance of Flag day. Mr. McEvoy's subject was "The Elks' Tribute to the Flag."

The exalted ruler, Mr. W. W. Murphy, conducted the opening exercises, Chaplain Warren Churchill offering prayer. The other officers assisted in these introductory ceremonies. One of the feature numbers of the program which followed was a baritone solo by Chorister James E. Donnelly, entitled "My Own United States." Brother Abel R. Campbell then spoke on "The History of the American Flag." All sang in unison "Auld Lang Syne."

Mr. McEvoy said in part:

"In the sense that it has met unequal conditions and withstood them, that it has challenged unnumbered perils and conquered them, that it has encountered uncommon hardships and surmounted them, the American flag may be said to be of most heroic origin. The conflict in which it was born, and from which it rose to its present eminence, added more of lustre to the annals of history and resulted in more of good to human kind than all of the tournaments, than all of the crusades, than all of the wars of the past.

"At first an audacious piece of bunting, crudely woven and contradictory in design, it thrived and expanded until it gave to the world a new country, a new form of government, a new model of citizenship. To the language of flags it contributed a new word, that of 'Liberty.' It gave a new definition of home, a new ideal of the fireside, a truer conception of the brotherhood of man. Choosing as its primal task the subjugation of a vast wilderness, it became the chief geographer of the firmament, the chief pilot of the seas, the chief trailmaker of the forest, the valley and the plain.

"It must have been foreordained that this flag should lead all others in the flight of the centuries, for it was the flag of George Washington and Thomas Jefferson; of John Adams, Benjamin Franklin, and Patrick Henry; the flag of Betsy Ross, whose Quaker hands first fashioned it into a robe of glory. Inspired by souls like these, kindled at shrines like these, the spirit of '76 became the spirit of all the succeeding years, and the flag through which it spoke became the flag of Bunker Hill and Lundy's Lane; of Buena Vista and Chapultepec; the flag that cast its protecting shadow where rolls the Oregon; that blossomed and flamed in the snows of Alaska, and anchored a watchfire upon the island of Hawaii; the same flag that romped with freedom in the bays of Manila and Santiago, and was planted in righteous defense upon the walls of China; the same flag that gashes rock-ribbed mountains and causes the oceans to mingle their waters; the first flag that was born to represent a people, rather than a monarch or a savage; the flag that has never known a surrender; the flag that is destined to win the world from wrong, to banish unholy strife, and to usher in the thousand years of peace.

"Of all the flags of history, this American flag is the greatest, the most beneficent, the most beautiful. Sporting in the breeze, it is a mosaic of ribboned loveliness; drooping in softer airs, its staff is transformed into a Maypole of festal delight. It is an honest flag, a benevolent flag, a righteous flag. Hail to this flag!

"Do you think of it as a commanding influence in the world about you? It is the safeguard of states and nations and races. Do you think of it as an agency in the active affairs of life. It is the captain of all the industries, the ruler of every mart. Do you think of it as a factor in the realm of science? Its discoveries and inventions and creations are innumerable. Do you think of it as history? It is a torch of learning, a lamp of experience, a colossal tome of achievement. Do you think of it as a bounty of nature? It has sown blessings broadcast. It is a teeming harvest field, a garden of opulence, a vineyard rich in purple clusters.

"Do you think of it from the standpoint of art? It has dotted the land with arches, and palaces, and domes, and statues. Do you think of it as music? It has in it the assertiveness of the robin, the plaintiveness of the dove, the madrigal of all the larks. Do you think of it from the viewpoint of home and fireside? It enfolds the laughter of children, the breath of love, the courage of manhood, the hope and faith of age. Do you think of it in a more sacred relation? It is at once a hymn, a precept, and a benediction. It gleams from housetops and hilltop, from schoolhouses and workshop, from tower and steeple, from mainmast and mizzen, appealing to every noble emotion, shielding every worthy cause, lighting the way of progress across a mighty continent and spanning the world with a girdle of civilization.

"Hail to this flag! Hail to this flag of flags! Hail, all hail to this flag of liberty; the flag of the brave fathers and loving mothers of the republic! As it was their flag, so it is your flag, and mine. It is the flag of every American rooftree, the flag of every American state. May it ever be the flag of that immortal union of states and territories, our country!"

All joined in the singing of "America" as a fitting close for the evening's celebration. The committee in charge of the affair consisted of William W. Murphy, chairman; A. Warren Churchill, secretary; John H. Farrell, John J. Lee, William Scott, John H. Cull, Charles H. Molloy, Thomas Golden, Eugene Brown, Daniel Leary, Dr. Thomas F. Carroll and James E. Donnelly.

YALE'S NEW STADIUM

To Cost $350,000—Will Seat 51,000

NEW HAVEN, Conn., June 17.—President Arthur T. Hadley of Yale, yesterday afternoon dug the first spade full of earth from Yale's new athletic field which will embrace one hundred acres. Upon the site will be erected a stadium or "bowl" of concrete and steel, capable of seating 51,000 persons. The new field is located directly opposite the present Yale field. The total cost of the stadium will be $350,000.

The annual concert of the glee and mandolin clubs was held last night in Woolsey hall, followed by the senior promenade. Former President Taft was the center of interest and rousing cheers greeted him as he walked across the campus.

If you want help at home or in your business, try The Sun "Want" column.

GO ON "HUNGER STRIKE"

Sixty Worcester Hospital Nurses Absent From Breakfast—Claim Food is Poor

WORCESTER, June 17.—Sixty of the 100 nurses employed at the Worcester City hospital went on a "hunger strike" yesterday to remonstrate against what they charge is poor service and poor food that has been supplied them recently. The trouble has been brewing for the past ten days, and reached a climax Sunday, when what was intended to be a special Sunday feast, with fresh mackerel and ice cream as the principal ingredients of the meal, was served. The ice cream was so "overdone," according to the nurses, that it was not eatable, and during the afternoon and evening they got together and decided to go on strike unless conditions were made better.

Only 40 of the white capped women and girls responded to the breakfast call yesterday, and the trouble was reported to Dr. C. A. Drew, superintendent of the hospital, who got in touch with the nurses and promised them more satisfactory conditions.

Nearly all the "strikers" had supplied themselves during the night with cheese sandwiches and doughnuts, which they intended to have for breakfast in place of the regular bill of fare provided for them by the institution. Dr. Drew had a special lunch provided for them after the breakfast hour and sent his own table girl into the nurses' dining-room to take charge.

Dr. Drew says the trouble is due to the difficulty of getting competent kitchen and dining-room help. He says the matron had found it extremely difficult to get "good servant girls," but he hopes to have the tangle all straightened out right away. All the nurses showed up for dinner and supper last night.

If you want help at home or in your business, try The Sun "Want" column.

American Troops Turn the Extinct Crater of the Hawaiian Volcano Into a Gibraltar

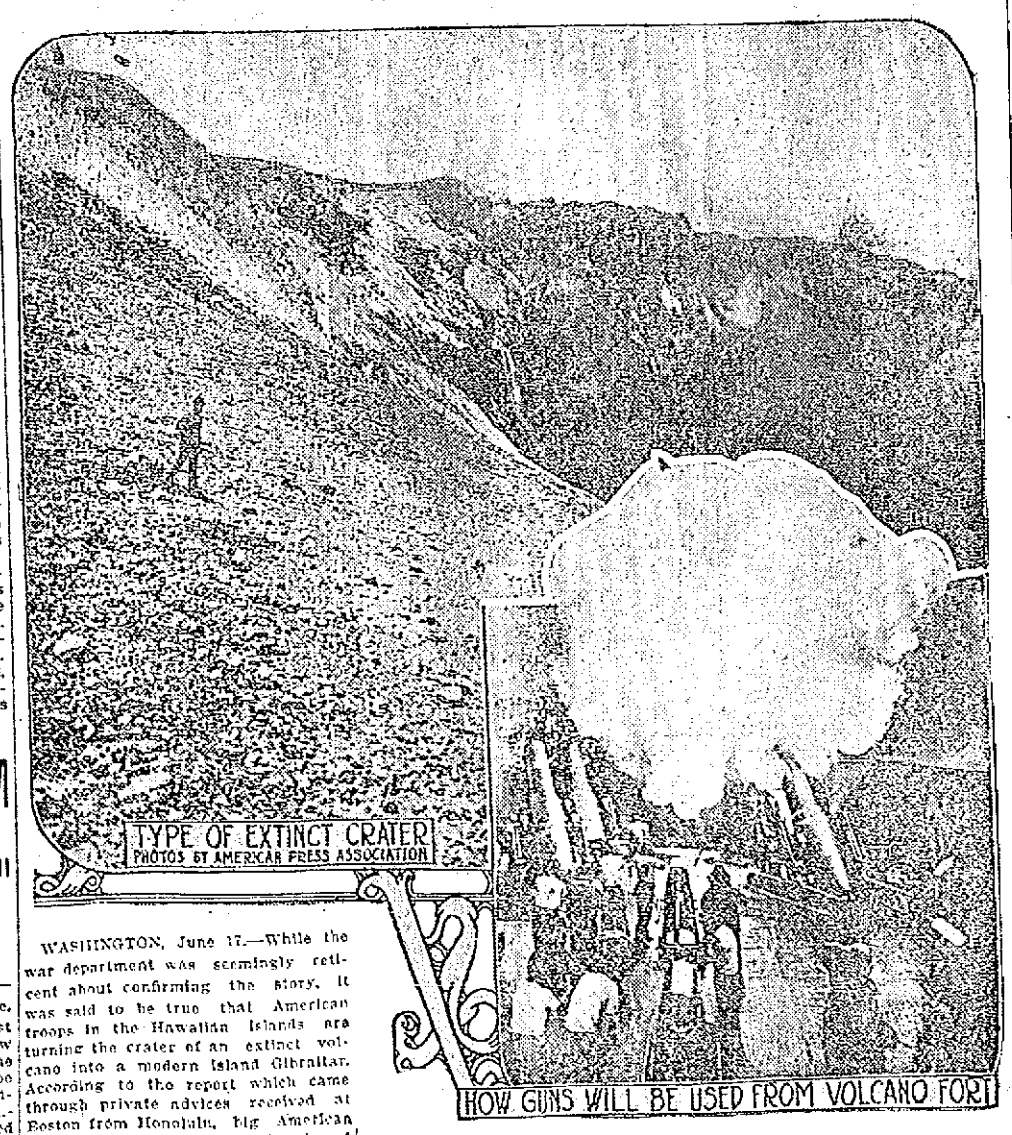

WASHINGTON, June 17.—While the war department was seemingly reticent about confirming the story, it was said to be true that American troops in the Hawaiian islands are turning the crater of an extinct volcano into a modern island Gibraltar. According to the report which came through private advices received at Boston from Honolulu, big American guns will soon peep from the rim of the volcano and prove effective in defending the United States naval base. Ammunition, food supplies and other necessaries are being stored in the crater, guns are being mounted a water supply has been arranged for and gardens have been planted on the mountain slopes to provide food. The communication to Boston further said that Americans living in the Hawaiian islands, including the troops, are very anxious over the Japanese situation. It was stated that in Honolulu war with Japan is regarded as certain and that, recognizing that under ordinary circumstances the 60,000 Japanese living in the islands, most of whom are former soldiers, would have little difficulty in seizing the possessions, the authorities are straining every nerve to prepare for resistance. This view is believed here to be purely an alarmist one. The communication said that the American troops have moved into the crater bag and baggage, that living quarters are being prepared within and that guns are mounted all around the rim so that a fortress capable of resisting an attack from either land or sea will confront any forces that may attack the place.

TRAINS TO AND FROM BOSTON

Southern Div.

To Boston Lve.	To Boston Arr.	From Boston Lve.	From Boston Arr.
1.40	2.25	5.05	5.45
5.43	6.55	6.12	7.13
6.25	7.06	7.23	8.31
6.47	7.30	7.55	8.40
b6.	7.53	b8.21	9.28
6.57	8.00	9.00	9.32
7.21	8.05	10.00	10.26
a7.28	8.45	11.30	12.09
7.36	8.57	12.30	1.00
8.04	8.35	1.00	1.39
n9.13	10.04	2.00	3.00
9.48	10.32	3.00	3.39
10.00	11.10	b3.17	5.02
10.53	11.32	4.00	4.38
11.03	11.45	a4.14	5.31
12.15	1.05	5.05	5.55
1.45	2.25	b5.21	6.26
2.34	3.22	5.31	6.33
3.57	4.45	b5.51	7.10
4.30	5.27	a6.14	7.23
5.32	6.32	6.00	8.35
6.12	7.18	6.30	9.05
6.32	7.15	10.51	11.38
7.25	8.10	11.17	12.13
9.55	10.40	12.00	1.19

Western Div.

To Boston Lve.	To Boston Arr.	From Boston Lve.	From Boston Arr.
6.45	7.55	x6.40	8.06
8.05	9.05	9.14	10.29
8.55	10.50	10.50	11.19
10.52	12.00	11.50	12.55
12.02	1.12	2.14	3.25
x1.27	2.32	3.30	4.40
3.17	4.26	5.14	6.10
7.18	8.25	6.03	7.06
10.15	11.32	7.00	8.15
		9.50	11.00

Sunday Trains

Western Division

8.30	9.30	8.00	9.03
12.10	1.15	12.00	1.03
3.50	5.05	3.14	5.25
5.45	6.55	5.50	4.05
8.25	10.04	8.20	6.34
		8.45	9.46

Sunday Trains

Southern Division

6.47	7.30	9.00	10.00
7.21	8.05	10.00	10.26
8.06	9.03	11.30	12.09
8.48	9.42	1.00	1.32
9.03	9.55	3.30	6.24
10.20	11.24	8.00	8.38
7.25	8.06	6.30	9.05
5.10	6.00	9.20	10.25
6.34	7.15	10.14	10.55
7.25	8.10	10.22	11.55
9.55	10.40		

References:

b Via Bedford.

a Via Salem Jct.

x Via Wilmington Junction

n will not run on Holidays.

LOCAL NEWS

Commercial printing. Tobin's.

J. Gilbert Hill has removed his law offices to 810-812 Sun building.

If your teeth trouble you, see Dr. Gagnon, 466 Merrimack street.

J. F. Donohoe, Donovan bldg., real estate and insurance. Telephone.

The annual picnic of the First Trinitarian church will be held on June 28 at Belle Grove and an extended program has been arranged for that day.

Mr. Patrick Sharkey of Bourne street has returned home after spending a few weeks with his niece, Mrs. C. H. Johnson of Utica, N. Y. He also visited friends in Syracuse and Little Falls, N. Y.

A month's mind high mass of requiem for the repose of the soul of the late Mrs. Grace Reidy will be celebrated at St. Peter's church Wednesday morning at 8 o'clock.

Rev. Charles Galligan, pastor of St. Margaret's church, Mayor O'Donnell, Thomas J. O'Donnell and George P. Green were among the Lowell people who attended the 26th annual banquet of the Catholic Literary Union of Charlestown last evening.

At the regular meeting of the men of the Fifth Street Baptist church to be held tonight, Mr. Burton L. Wiggin will give a lecture on the Panama canal. The lecture will be illustrated and will be open to the public.

Frank P. Larmon of New York, has been engaged for the position of assistant engineer of the city. He will do about the same work as did the late George H. Nelson. Mr. Larmon is a stranger in Lowell.

Special Sale of Freezers

We have a few shop-worn Arctic freezers which we offer at about one-half price. Perfect in every way except simply shop-worn. Sizes 2, 3, 4, 6 and 8 quarts. A great bargain. Thompson Hardware Co. Tel. 156 and 157.

Professional Men Entitled to Best

Professional men spend two-thirds of their time in their office. They should, therefore, consider their health and get the best in the way of a good clean, sightly, airy, sanitary, comfortable office. There is only one building in Lowell. The New Sun Building, that provides all these comforts. There is a number of fine offices still vacant. For particulars inquire at the office of the Building Manager, Room 901; telephone 4100.

LAMSON AND HUBBARD STRAWS
Best in America
For sale by
LEADING DEALERS

William W. Duncan
ATTORNEY AT LAW
Has Opened Offices at 810-812 Sun Building.

Things Worth Knowing

Leaded glass repaired, mirrors resilvered, edges of glass chamfered, water proof cement for acquarium, etc. Glass set in residence or tenement property. Silent salesman show cases from factory, $5.00 per foot. Beveled plate glass top. I can save you one-third on your glass work. Telephone P. D. McAuliffe, 4025-M. 61 Schafer st.

General Ticket Agency
FOR EUROPEAN TRAVEL

Next Sailings From Boston
Cymric, June 17
Laconia, June 24
Parisian, June 27
Arabic, July 1
Numidian, July 5
Franconia, July 8

Choice berths secured on the Cunard, White Star, Allan and all the leading lines to Queenstown, Liverpool, Glasgow, London, Hamburg and Bremen.

We are local agents for the Hamburg-American line, Boston to Hamburg and Paris.

Travelers cheques, drafts and money orders issued. Foreign money bought and sold. Railroad tickets to all points.

MURPHY'S TICKET AGENCY
18 APPLETON ST., OPP. POST OFFICE

If you want help at home or in your business, try The Sun "Want" column.

CELEBRATE BATTLE OF BUNKER HILL

Biggest Night Before in History of Charlestown—Teddy Favors Peace Policy and Big Navy

BOSTON, June 17.—The biggest night before in the history of the Charlestown district preceded the booming of cannon and the ringing of bells in being today the celebration of the 137th anniversary of the battle of Bunker Hill. Midnight speeches were made by former President Theodore Roosevelt, Secretary of the navy Josephus Daniels and United States Treasurer John Burke, former governor of North Dakota.

Col. Roosevelt favored a peace policy combined with a big navy.

"I will never" said the colonel, "consent to arbitrate national questions of vital and national interests. What is more I know my countrymen and I know that they will not consent. Uncle Sam will never arbitrate a slap in the face and in the last resort the navy is Uncle Sam's punch. It is necessary for us to appeal to the supreme arbitrament of war but it is necessary to show in times of peace the qualities which men showed who won our independence for us and founded this government."

Fifteen hundred veteran firemen from many sections of New England were reviewed by Mayor John F. Fitzgerald as they marched to the Sullivan Square playground where they were to compete with their hand-tubs in a $1000 prize contest.

Later in the day Secretary of navy Daniels and the mayor were expected to review a large army and navy parade.

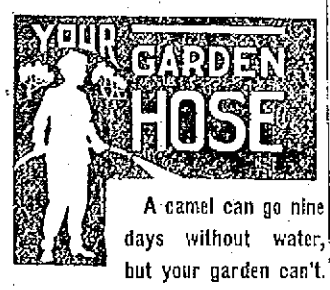

A camel can go nine days without water, but your garden can't. Buy your garden hose at Coburn's. They guarantee it.

9c to 15c a Foot.

Hose Washers, doz..... 5c
Hose Bands, doz..... 10c
Hose Mending Tubes, doz... 30c
Hose Mending Sets..... 40c
Solid Brass Nozzles..... 50c
Hard Wood Hose Reels..... 75c
All Steel Hose Reels..... $1.35

Garden Hose Repaired

Come in and see what a neat saving you can make buying a Combination—Hose, Reel and Nozzle.

Free City Auto Delivery

C. B. COBURN CO.
63 MARKET STREET

DEATHS

DUPUIS—Hervio Dupuis, child of Edward and Caroline Dupuis, died last night at the Lowell hospital, aged 1 year, 8 months and 17 days.

BUNCE—Mrs. Elizabeth Bunce, for many years a resident of Lowell, died yesterday at Hotel Vendome, Old Orchard, Maine. She is survived by her husband, George F., and one son, Geo. E., of Old Orchard, Me.

PENDERGAST—John Raymond Pendergast, infant son of Mr. and Mrs. Patrick Pendergast, died Sunday evening of measles at the Lowell hospital, aged nine months.

McDERMOTT—John McDermott, infant child of Thomas and Agnes McDermott, died yesterday at the home of his parents, 8 Dutton street, aged 10 months and 10 days.

SILVA—Tony Silva, aged 1 year and three months, died this morning at the home of his parents, Manuel and Laura Silva, 7 Charles street court.

GIARD—Emilie Giard, aged 40 years, died yesterday in Scranton, Penn. She is survived by two sisters. The body will be brought to Lowell for burial.

HOURIGAN—John P. Hourigan, a well known member of the Immaculate Conception parish and of the plasterers' union, died yesterday at St. John's hospital. Besides his wife, Mary, he leaves one son, Michael, of East Boston.

HEMINGWAY—Mr. Joseph Hemingway, a well known resident of this city and for many years a cigar manufacturer here, passed away this morning at his home, 139 Methuen st., aged 71 years. He is survived by his wife, Mrs. Emma Hemingway, and one brother, Charles, of New York. He was a member of the Ancient York lodge of A. F. and A. M.

ADAMS—Mrs. Mary Adams, aged 84 years, 9 months, 1 day, died yesterday at the home of her daughter on High street, Chelmsford Centre. She is survived by one son, Mitchell Adams of Pawtucket, R. I., and two daughters, Mrs. Eliza Martin of this city, and Mrs. George M. Wright of Chelmsford Center.

MORRISON—John Morrison, aged 16 years, died this morning at St. John's hospital. He is survived by his father, Peter Morrison, and two brothers, William of this city, and James of Rifton, New York. He was a well known employe of Mr. Harry Gillam's room of the Bigelow Carpet company. The remains were removed to the home of his father, 112 Chapel street, by J. F. Rogers. Funeral notice later.

MURRAY—Mrs. Ellen T. Murray, wife of Frank Murray, and a much respected resident of Pawtucketville, died yesterday at St. John's hospital, aged 58 years. She was a devout attendant of St. Columba's church. Besides her husband, she leaves two sons, Paul and Benjamin; two daughters, the Misses Nellie and Mary Murray; one brother, William Quirk, and a sister, Mrs. Elizabeth Conley. The body was taken to her home, 86 Fourth avenue.

EMOND—Horace J. Emond, aged 23 years, 11 months, 28 days, died Sunday evening at his home, 43 Spring court, off School street. He leaves his father and mother, Mr. and Mrs. William Emond; his grandmother, Mrs. Emond; three sisters, Mrs. H. Couture of Malone, N. Y., Mrs. H. Forest and Mrs. Edgar Lamarre, both of this city and three brothers, Aime, Paul and Arthur Emond, all of this city. Deceased was a member of Conseil Carillon, Union St. Jean Baptiste d'Amerique.

FUNERAL NOTICES

HOURIGAN—The funeral of John P. Hourigan will take place Wednesday morning from the funeral chapel of Undertaker Molloy at 8.30 o'clock. A funeral high mass will be celebrated at the Immaculate Conception church at 9 o'clock. Burial will take place in St. Patrick's cemetery under the direction of Undertaker Charles H. Molloy.

KELLEY—The funeral of Mrs. Julia Kelley will take place Wednesday morning at 8 o'clock from her late home, 49 Hampshire street. A solemn high mass of requiem will be sung at St. Michael's church at 9 o'clock. Burial will take place in St. Patrick's cemetery. Undertakers Higgins Bros. in charge.

MURRAY—The funeral of Mrs. Ellen T. Murray will take place for her late home, 86 Fourth avenue on Thursday morning at 8 o'clock. A mass of requiem will be celebrated at St. Columba's church at 9 o'clock. Interment will be in the family lot in St. Patrick's cemetry under the direction of Undertakers James F. O'Donnell & Sons.

WEBSTER—Died June 17th, in this city, Mrs. Octavia A. Webster, aged 59 years, at her home, 252 London street. She is survived by three sons, Albert C., E. Raymond and Harold O. Webster; one sister, Mrs. John M. Odberg of Lawrence, and two brothers, Albert W. and Frank E. Derbyshire, both of Boston. Funeral services will be held at 252 London street, Thursday afternoon, at 2 o'clock. Friends are invited without further notice. Burial private. The funeral arrangements are in charge of Undertaker George W. Healey.

FUNERALS

LAPILATO—The funeral of Sendela Lapilato took place yesterday afternoon from the home of her parents, Mr. and Mrs. Joseph Lapilato, 158 Gorham street, and was well attended. Among the many floral tributes were pieces from the following: Michael Lapilato, Scentina Lapolito, James Lapilato, Susie Carpento, A. Marotta, Francesco Pizzella. Burial was in St. Patrick's cemetery, under the charge of Undertakers M. H. McDonough Sons.

MELVIN—The funeral of Mrs. Emma E. Melvin took place from her home in Chelmsford Centre yesterday afternoon. The services were conducted by Rev. Mr. Bartlett. The bearers were Roderick Haas, Henry Smith, Herbert Lamphere and Mr. Batchelder. Burial was in the family lot in Lowell cemetery, where the committal service was read by Rev. Mr. Bartlett. The funeral was in charge of Undertakers Young & Blake.

WILDER—The funeral of Mrs. Allen Wilder took place from the home of her mother, Mrs. S. T. Park in South Chelmsford, yesterday afternoon. The services were conducted by Rev. L. L. Greene, pastor of the Unitarian church of Chelmsford Centre. The bearers were Arthur W. Allen, Fred W. Park, Howard L. Park, Ralph R. Park, Walton N. Park and A. Heady Park. Mr. and Mrs. A. Warren sang "One Day Nearer Home," "Beautiful Isle of Somewhere" and "Nearer, My God, to Thee." The flowers were many and beautiful. Burial was in the family lot in Forefathers cemetery, Chelmsford Centre, where the burial service was read by Rev. Mr. Greene. The funeral was under the direction of Undertakers Young & Blake.

ZIMMER—The funeral of Mrs. Rose Zimmer, who died in Manchester, N. H., took place from the funeral parlors of Undertakers J. B. Currier Co., 58 Prescott street. Services were conducted at the grave by Rev. F. A. Macdonald, pastor of the Fifth Street Baptist church. The bearers were William Zimmer, James McNally, William Zimmer, Jr., and George Zimmer. Burial was in the family lot in the Edson cemetery, in charge of Undertakers J. B. Currier Co.

BARRIER—The funeral of Alphonse Barrier took place this morning from the home of his mother, 128 Billerica street. High mass of requiem was celebrated at St. Joseph's church at 8 o'clock, the officiating clergyman being Rev. Joseph M. Blais, O. M. I. The choir was under the direction of Telesphore Malo, Mrs. J. A. Bernard presiding at the organ. Burial was in St. Joseph's cemetery, where the committal prayers were read at the grave by Rev. Fr. Blais, O. M. I. Funeral arrangements were in charge of Undertaker Joseph Albert.

DUNLAVEY—The funeral of Mrs. Mary A. Dunlavey took place this morning at 8.30 o'clock from her late home, 4 Bertha avenue, and was largely attended. A funeral high mass was celebrated in St. Michael's church at 9 o'clock by Rev. Francis Mullin. The church choir sang the Gregorian chant, Miss Margaret Griffin and Mr. Thos. P. Boulger singing the solos. Miss Marie O'Donnell was the organist. The burial was in St. Patrick's cemetery where Rev. Fr. Mullin read the burial service. The bearers were Messrs. John Quinn, James Howard, Patrick Quinn and James Kelleher. The floral offerings placed upon the grave were from the family, Mr. and Mrs. J. J. Quinn, Mrs. Margaret Lannon, Mrs. Katie Grant, Mr. and Mrs. P. F. Quinn. The funeral was in charge of Undertaker Charles H. Molloy.

NORMAL SCHOOL GRADUATION

Continued

address by Dr. George H. Martin, chairman of the school committee of Lynn and formerly secretary of the state board of education. His address was eloquent and of great interest to all present. In the course of his speech, Dr. Martin impressed upon the graduates the value of the training which they have received and the importance of putting into practise in the future, the principals which they have been taught. He congratulated them upon their excellent work in the classes and their success in attaining the diplomas indicating that they have been proficient and diligent in their studies. In conclusion, he extended to them his best wishes for continued success in their life work.

The glee club then rendered "Legend of the Chimes," by DeKoven, and "Sancta Maria, by Schubert, in a most commendable manner.

After this delightful musical number, Miss Gertrude Quigley, president of the class, arose and made the presentation of the class gift to the school,

CYRUS A. DURGIN,
Principal.

the gift being a beautiful bird basin for the rose garden. She delivered a brief but charming presentation address and the speech of acceptance was made by Mr. Cyrus A. Durgin, principal of the school. The gift will make a beautiful addition to the already magnificent garden on the school grounds.

The next number was a chorus by the glee club, "Song at Sunrise," by Manney. Hon. Frederick P. Fish of Boston, chairman of the state board of education then presented the diplomas to the graduates. He spoke briefly, extending in a few words his congratulations to the class upon its excellent work in the school and expressing hearty wishes for continued success in their chosen work.

The concluding number was furnished by the Glee club which rendered in beautiful chorus, the Sextette from "Lucia," composed by Donizetti.

Mr. Albert Edwin Brown, supervisor of music at the Normal school and director of the Glee club, deserves great praise for his work in this line and the Glee club in their singing certainly reflected his excellent training. The chorus work was a real tribute to Mr. Brown's ability.

Following the exercises, there was an informal reception by the teachers and graduates to the guests, held in the library. Tonight there will be an invitation dance given to friends by the girls of the school.

The officers of the class of 1913 are: President, Gertrude M. Quigley of North Chelmsford; vice president, Irene C. MacMillan, Lawrence; secretary and treasurer, Emma M. Baker, West Somerville. The list of graduates is as follows:

Two Years Course—Carlotta Marie Abels, Emma May Baker, Hazel Dennison Bradley, Hilda May Buck, Huldah Annie Butler, Mary Ethel Calnan, Marion Gertrude Carey, Jessie Maud Carter, Laura Belle Chase, Lettie Thomas Cole, Marion Estelle Cooney, Mildred Mary DeMoulpied, Mary Lydia Des Ormeaux, Bessie Mary Doe, Mary Rose Donovan, Gertrude Mary Farrington, Ruth Marjorie Furbush, Hazel Annie Gardner, Catherine Teresa Gillick, Mary Ernestine G. Crossman, Ruth Florence Hathaway, Minnie Frances Hayes, Gertrude Adelaide Hession, Helen Louise Hogan, Dora Jane Holmes, Clare Eileen Howe, Elizabeth Jacobs, Mildred Kelley, Elizabeth Anne Kennedy, Gladys Renwick Kennedy, Joseph Omer La Duc, Mary Ethel Lennon, Elma Wilhelmine Lofgren, Irene Catherine MacMillan, Helen Lucinda Mansfield, Anna Josephine Masterson, Gertrude Constance McEneaney, Helen Elmira McGregor, Grace Elizabeth Meagan, Minnie Mabel Miller, Ada Bethana Monroe, Eileen Moynahan, Catherine Gertrude Murphy, Mary Ellen Murphy, Ruby Murray, Frances Ida Nelson, Gertrude Theresa Noyes, Ruth Esther Orff, Florence Carol Page, Lillian Gertrude Powers, Gertrude Marie Quigley, Zola Alice Read, Helen Mary Reynolds, Helen Frances Riley, Mary Loyola Riley, Rose Helena Riley, Helen Regina Roberts, Edwina Mary Rosatto, Mary Clare Ryan, Nora Veronanda Ryan, Mary Elizabeth Scott, Agnes Margaret Shine, Frances Ann Smith, Cecilia Eleanor Sullivan, Sarah Agnes Taff, Agnes Carlyle Valentine, Mary Frances Wallace, Claudine Ward, Elsie Marion Wickens, Cecilia Borgia Wood.

Post graduate—Florence Gertrude Finegan.

Course for Supervision of Music: Mabel Frances Fremmet, Jessie Pearl Haskell, Pauline Augusta Meyer, Ella Gilman, Russell.

Honorary member: Clarence M. Weed.

Bathing Suits

If you want to be "In the Swim," your bathing suit must be in the latest style.

We are showing a range of styles that are marvels in price.

Mohair is the prevailing fabric; navy, black, garnet and green. Price—

$1.98, $2.98, $3.98, $4.98 to $12.50

Sizes to 46.

COOL SUMMER DRESSES

Second floor is filled to overflowing. We are offering 2-tone tissue in all sizes, at $1.98
$1.00 Off Sale.

$3.98 Styles Are $2.98
$1.00 Off Sale.

The largest showing of summer dresses in New England.

VACATION LIST BUY NOW

Sweaters, Sport Coats,
White Serge Suits,
Bedford Cord Skirts,
Middy Blouses,
Linen Suits, Ratine Suits.

STOCKS ARE FULL

NEW YORK CLOAK AND SUIT CO.

CHERRY & WEBB 12-18 JOHN STREET.

A $20
BLUE SERGE SUIT
For $15

That is just what this live store is offering you this week.

There is nothing so comfortable or dressy for Summer wear as a Blue Serge—but the QUALITY must be right. This week we will put on sale 500 Men's Hand-Tailored Blue Serge Suits at $15.00. We ask you to come to the store, examine these suits, ask the salesman for a sample of the cloth, take it up town or down town, compare it with any and all you find at $20.00. If you are not convinced that it is equal to any $20.00 serge suit shown you, we've no argument. The serge is a good weight, navy blue, color guaranteed. The models are smart, the tailoring is high class. If a garment pulls out at the seams or loses its color we furnish a new one. If you paid $30.00 you wouldn't get better protection.

MERRIMACK
Clothing Company
ACROSS FROM CITY HALL.

KODAK

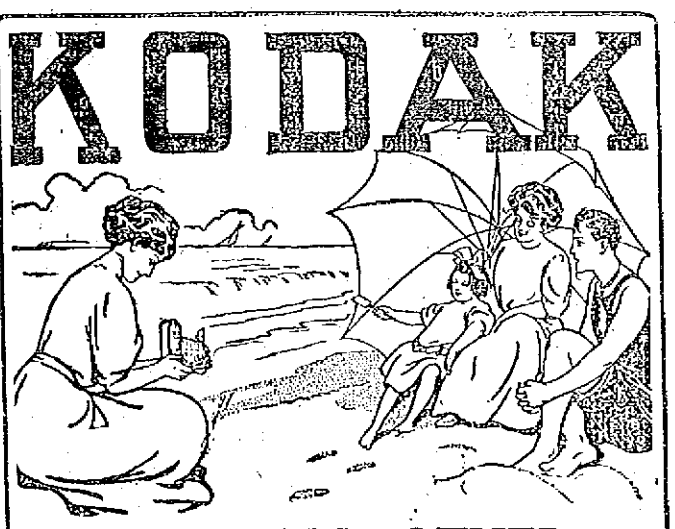

LEADS ALL OTHERS

We carry the largest and finest selection of KODAKS, BROWNIES and other reliable cameras to be found in Lowell.

Kodaks from $5 to $65

Brownie Cameras Made by the Kodak Co. $1 to $12

You will find everything worth while in amateur photography at our store, and we always have a fresh stock of films, film-packs, papers and supplies.

For Promptness and BEST POSSIBLE RESULTS, try our DEVELOPING and FINISHING DEPARTMENT.
Expert attention given to every negative. We do it the KODAK WAY.

RING'S Kodak Headquarters, 110 MERRIMACK ST.